PARTY LEADERS IN CLOSING CAMPAIGN

THE WEATHER
San Francisco Bay Region
Sunday partly cloudy with moderate temperature.

RICHMOND RECORD HERALD
A RICHMOND PAPER FOR RICHMOND PEOPLE

COMPLETE REPORT EACH MORNING
FURNISHED BY
UNITED PRESS
LATEST WIRE NEWS

VOL. XXVI, NO. 882. Read It First In The Record-Herald RICHMOND, CALIFORNIA SUNDAY MORNING, OCT. 28, 1928. TELEPHONE 70-71 PRICE 5c

Ready To Go Home

FORTY OVERCOME BY GAS

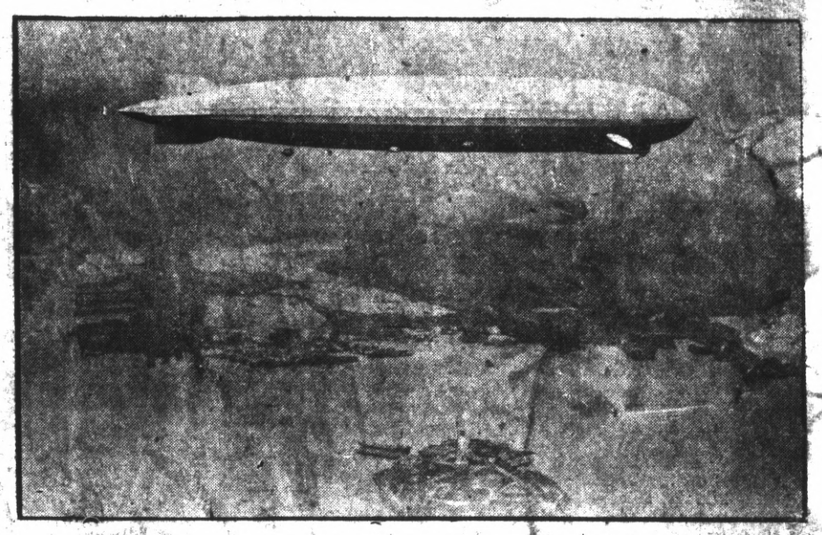

(By Pacific & Atlantic)

HOMEWARD BOUND, as soon as weather conditions permit. The Graf Zeppelin has been groomed in preparation for its return flight to Berlin which may start today. The ship recently completed a flight across the Atlantic to this country. Here is how the ship will appear going out over the Statue of Liberty.

Bears Defeated By Winged O Gridders

BERKELEY, Oct. 27—A superior dashing O'ympic club grid team romped through the California second varsity today to the tune of 12 to 0.

In the first play of the game Morton Kaer broke through 57 yards for a touchdown. Allen converted but the score was not allowed as Olympic Club was offside.

Marcus made the second touchdown for the Clubmen in the middle of the second quarter. He ran 8 yards on the scoring play.

The California outfit was outclassed by the Clubmen in every part of the first half but in the last half California's line held.

Cards' Third Team Beats Fresno State

STANFORD, Oct. 27 — "Pop" Warner's third team walked, trampled and otherwise murdered the Fresno State College eleven, 47 to 0, here today. The Fresno outfit was able to make only one first down against the Cards. With the aid of a 25 yard penalty the Fresno outfit was able to reach the Cardinal 22 yard line but they were halted there.

Bill Simkins, who showed good form against the Idaho Vandals, was star player for Warners men today.

Richmond Shriners At Santa Rosa Fete

Led by Ezra Decoto, illustrious potentate, and Clare D. Horner, of Richmond, chief rabban, Richmond members of Aahmes temple Shrine of Oakland attended the ceremonial in Santa Rosa yesterday held in conjunction with the North Bay Counties Shrine club.

The 100-piece band of Aahmes Shrine played a public concert in the court house square following the ceremonial. Special entertainment was provided for the guests last night.

The Richmond members traveled by special train to Santa Rosa together with the Shriners from Oakland, Berkeley, Crockett and Martinez.

Herman Englehardt of Oakland was general chairman of the committee for Aahmes temple. Shriners from Del Norte, Humboldt, Sonoma, Napa, Lake and Marin counties, joined with Aahmes temple in staging the ceremonial.

Wharf Deck Will Be Poured Soon

Pouring of concrete slabs for the decking of the new $500,000 wharves on the inner harbor will be started within the next two weeks, according to Capt. J. W. B. Blackman of the Pan-Pacific Piling and Construction company, in charge of construction.

Casting of concrete piles for the wharves was completed yesterday at the company's Richmond plant. The piles will be allowed to cure before they receive the special treating process which will make them impervious to the action of the salt water.

More piles will be delivered to the wharves from the company's plant Monday, Blackman stated. Construction is progressing at the rate of 40 piles per day, 715 units of piling having been completed yesterday.

Excavations for the decking forms have already started. Cutting off of the pilings to secure a level surface is also in progress. Blackman stated that work on the wharves is three weeks ahead of schedule and providing the weather permits, the same progress will be continued, Blackman stated.

The wharves are being constructed by the city of Richmond and the Parr-Richmond Terminal corporation.

CITY HOLDS ALL FIRE HONORS

Richmond scored the highest grade for low fire loss and preventative measures for any city in the United States and Canada, regardless of population, at the convention of International Fire Chiefs held in Philadelphia, according to Fire Chief W. P. Cooper who has returned from the convention and a tour of eastern cities.

Fire loss was only one of 13 items on which the cities were graded. Number of alarms, number of false alarms, inspections and support of residents, officials and newspapers were among other items listed. Cities were first graded regardless of population.

Newark Second

Richmond secured a total of 82½ points. Newark, N. J., was second with 78 points and Seattle was third with 77 points.

After the cities were graded, they were classed according to population. Three cups were awarded, one to cities of 10,000 or less, the second for cities from 10,000 to 100,000 and the third for cities over 100,000 population.

A letter of congratulation was received by Chief Cooper yesterday from the National Board of Fire Underwriters congratulating Richmond on its low fire loss and containing a check of $75 for the firemen's relief fund.

Coast Honors

At the Pacific Coast Fire Chief's convention held in Sacramento prior to the Philadelphia convention, two cups were awarded on the same basis. One was for cities under 50,000 population which was won by Richmond and the other was for cities over 50,000.

En route to the Philadelphia convention, Chief Cooper inspected the fire departments of Salt Lake City, Denver, Omaha, Chicago, Washington D. C., New York, Buffalo and Philadelphia. In Chicago, he was taken through the laboratories of the fire underwriters and shown their methods of conducting tests.

VISITOR RETURNS

Mrs. W. R. Hart, who has been visiting her sister, Mrs. A. E. Wallin, 663 Sixth street, left yesterday for her home in Susanville after a short visit here.

QUIZ MONDAY IN FATAL CRASH

An inquest into the automobile tragedy Friday night that resulted in the death of five women and one man will be held tomorrow night in the offices of Coroner Aubrey Wilson. Investigations are being conducted by Coroner Wilson and the sheriff's office in Martinez.

The car which plunged over the steep embankment at the Tormey curve, carrying the occupants to their death, was yesterday practically destroyed by a fire. Small boys told Traffic Officer M. L. Barbee, who investigated a report received by the sheriff's office, that they had seen a man toss a lighted match into the wreckage igniting the gasoline.

Fader Probe

The sheriff's office is seeking to learn whether the car was burned intentionally and if so what was the motive.

The bodies of Mrs. Minnie Griffin and her daughter, Viola Griffin, were removed to the undertaking parlors of Suhr and Weibolt in San Francisco yesterday, and Hussey's remains have been removed to the Hull chapel in Berkeley. Pending word from relatives, the bodies of Mrs. Margaret Newman, her daughter, Ada May Newman and Mrs. Pearl E. Clark are at the Wilson and Kratzer chapel.

Sideswipes Auto

Howard Sweet, Crockett butcher, who was a witness to the accident, stated that his car was sideswiped by the machine as it rounded the Tormey curve at a high rate of speed. Sweet's car was whirled completely around and narrowly missed rolling over the bank also.

The man and six women were on their way to an Eastern Star celebration in Vallejo at the time of the accident.

I. E. MARSHALL RITES MONDAY

Funeral services will be held at 2 o'clock tomorrow afternoon in the Oakland crematory for I. E. Marshall, former member of Alpha lodge of Masons of this city. The services will be conducted by Alpha lodge, J. W. Smiley, worshipful master. All members of the lodge have been requested to meet at Masonic hall at 1 o'clock to attend the funeral.

Marshall died Friday morning at the Masonic home in Decoto. From 1908 to 1910, Marshall served as deputy tax collector and was later named city tax collector, holding this office until he resigned in 1920. He was 80 years of age.

Surviving him are a brother, E. A. Marshall, of Richmond; a sister, Mrs. B. F. Miller of Sacramento and a brother, R. S. Marshall of Chico.

Graf Zeppelin To Start Monday

LAKEHURST, N. J., Oct. 27—(U.P.)—Preparations were nearly complete tonight for the great dirigible Graf Zeppelin to begin its return flight to Germany. The probable time for starting was set for Monday morning.

New York city will likely get another view of the airship it was revealed by Capt. Hans von Schiller, navigating officer.

Winner Of Beauty Prize

FIRST BEAUTY contest ever held in Frague, Czecho-Slovakia, was won by Marie Kopecka, who works for a newspaper in that city.

FARM AID PROMISED

WASHINGTON, Oct. 27—(U.P.)—Herbert Hoover promised today, if elected, to call an extra session of congress after next March 4 to take up farm relief legislation, unless remedial measures are enacted at the short session beginning in December. Short session action is considered practically beyond the realm of probability.

In the announcement of his intention, the republican candidate went beyond farm relief, pointing out there are other problems requiring solution. This was interpreted as meaning that, if elected he plans to offer a concrete program of legislation at the outset of his administration as Woodrow Wilson did when he took office.

Hoover's farm relief announcement was taken as a move to offset the reflection of Senator Norris of Nebraska, as well as to combat the democratic presidential candidate's declaration for the McNary-Haugen bill principle.

Senator Borah of Idaho is credited with this last minute strategy to win the farm vote. The Idaho senator discussed the matter with Hoover after his return from a southern campaign tour, and last night issued a statement urging an extra session.

Dial Phones Put Into Use

Promptly at midnight last night, 19,000 telephones in Oakland, Elmhurst and San Leandro were transferred to the dial system. About two minutes were required before the change was made, but back of the cutover were two years' hard work.

Elmhurst and San Leandro exchanges have been discontinued and the use of the Sweetwood and Trinidad prefixes substituted for them. The new Glencourt exchange will serve all former Pekin and Glencourt subscribers and a

NEAR PANIC AS FUMES ESCAPE

BIRMINGHAM, Ala., Oct. 27—(U.P.)—Chlorine gas escaping from a tank in the engineers' office of the Jefferson county courthouse overcame between 30 and 40 persons in the building at noon today.

Condition of the victims of the fumes was not believed serious from early reports at hospitals.

Only one person remained in a hospital by mid-afternoon, the others being released after emergency treatment.

Three score workers in the building were removed from the range of the fumes by firemen, several of whom were overcome in the task.

Elevator operators in the court house were the first to slump unconscious, trapping employes in the upper floors. Many of them were taken down aerial ladders as the stairways became avenues of escape only for the dangerous gas.

Danger from the leaking tank finaly was ended when W. B. Hamlin, assistant fire chief, and two others, went into the gas filled rooms with masks and pulled the tank out into an alley where water was poured on it to absorb the fumes.

Word of the leak caused a near panic in the vicinity of the building, situated in the downtown district of Birmingham.

MARRIAGE OF BOY ANNULED

OAKLAND, Oct. 27—Sensational charges made in the Superior court here today has led to the granting of a writ annulling the marriage of H. E. Mann, 19, of Albany to a 17 year old Alameda girl, Bernice Smith.

Mann declared that his marriage in Martinez that gave his name to an unborn baby, of which he was not the father, was forced by threats of arrest and banishing of a gun in his face by a man who represented himself as a deputy sheriff.

An affidavit, signed by the girl's mother admitting that the youth was not the father of the child, was presented in court.

The annulment action was started by Mrs. Dora Mann, mother of the boy.

CHICAGO GANG LEADER SLAIN

CHICAGO, Oct. 27—(U.P.)—While the rest of the country was becoming feverish over the presidential elections today, the Sicilian gangsters of Chicago's west side staged another one of their periodic "primaries" and definitely eliminated Peter Rizzutto, the Aiello clan's candidate to succeed Tony Lombardo.

Tony was slain by gunmen during an evening rush hour in the loop recently, leaving vacant his throne as ruler of the west side alcohol manufacturers and distributors. Rizzutto was nominated to succeed him.

OHIO VISITORS

Mr. and Mrs. C. A. Jacobs and Mrs. A. Martin are visiting at the home of Mr. and Mrs. Charles Dunning, 706 Chanslor avenue. The party drove across the country from Ohio to this city.

Hoover, Smith Face Real Test As Vote Nears

ATLANTA, Ga., Oct. 27—(U.P.)—Both parties are now about to face the real test of the most intense campaign in many years.

Governor Alfred E. Smith is throwing himself with full force into the battle in the big eastern states, some of which he must carry to have a chance of election. Herbert Hoover, after one of the most conservative speaking campaigns in the history of the republican party, is turning his face westward and soon will be on his trip across the continent to California to cast his vote. His trip will be interrupted with speeches at St. Louis and some other points designed to do him the most good. Both parties will reinforce the efforts of their two candidates with the stump work of hundreds of lesser speakers.

Manning Polls

But the big job ahead in the next ten days is to arrange for manning the polls and supervising the count of the ballots. This is the real work which wins or loses elections.

While the importance of Senator Norris' declaring for Governor Smith is not to be underestimated, and the effect of the tour of Charles E. Hughes may be felt in some sections, the real effective activity from now on will be unexciting tedious labor of party leaders arranging for workers to be out at 6 a. m., sure, on election day, to have their automobiles at certain places, to have lists of telephones of friend-

(Continued on Page 8)

Gaels Beat Nevada In Final Quarter

RENO, Nev., Oct. 27 — After fighting the St. Mary's eleven to a standstill for three periods the University of Nevada weakened in the last quarter here today and the Gaels won by the score of 23 to 0.

When the last period started the Wolf's pack had held the powerful St. Marys eleven to a lone safety made a short time after the opening kick-off but in the final minutes of the game the Gaels unleashed an aerial attack that baffled Nevada and resulted in three touchdowns in rapid fire order.

Kasper, McCaffery and Patterson scored the touchdowns, two on passes and the third after a long pass had placed the ball on Nevada's one yard line.

Richmond Burglar's Probation Revoked

MARTINEZ, Oct. 27.—Superior Judge A. B. McKenzie today revoked probation of two years granted to George Norton, 19, on a burglary charge. Norton will face the court Wednesday to hear his sentence.

Norton pleaded guilty several months ago to a charge of looting a Richmond tailor shop. He was given two year's probation on that charge.

Recently Norton was brought here from Oakland after officers had arrested him on a charge of vagrancy. They discovered him loitering near an automobile on which tire lugs had been loosened.

Oakland, Alameda Linked By New Tube

OAKLAND, Oct. 27.—Oakland and Alameda today joined hands in the dedication of the George A. Posey tube, linking Alameda with Oakland.

At 2:30 this afternoon a delegation from the Oakland side, headed by Mayor John L. Davies met a delegation from Alameda headed by Mayor Frank Otis at the exact center of the tube. There Rabbi Rudolph I. Coffee, of the Temple Sinai, Oakland delivered the invocation. Dorothy Posey, 13, daughter of County Engineer Geo. A. Posey, builder of the structure, cut a ribbon stretched across the subway.

The tube was built at a cost of $450,000 and has been under construction for over a year. It opens a new route from Oakland to Alameda, directly under the estuary. A legal entanglement have caused a delay in the opening fo the tube to the general public.

310 Auto Drivers Tagged For Lights

Richmond traffic officers tagged 310 motorists here during the light tests conducted during the past two weeks. Several of the tests were conducted with the cooperation of the El Cerrito police department.

Of the number tagged, 288 were for driving with illegal lenses or driving with lights not properly focused; 22 were for driving with no tail light or one headlight and one was arrested for driving with no lights at all.

Those tagged for illegal lenses or not properly adjusted lights, are given 48 hours in which to appear at the police station with a certificate showing that the lights have been adjusted. A majority of those motorist have appeared at the station.

A number have paid fines in police court and several are scheduled to appear next week for driving with no lights.

Society and Club News

Minstrel To Be Given By Club Monday

Everything is in readiness for the "first night" showing of the "American Maids Minstrels" to be presented by the Richmond club members in the clubhouse tomorrow night. The rehearsals held during the past week show that the cast has mastered its work, a finished production is assured.

Mrs. Dan Reardon who has been directing the production has selected her cast from the musical and histrionic talent of the club. Mrs. Reardon will be the interlocutor and the end men will be Mrs. Zelda Chapin and Mrs. Violet Huston. Solos in the minstrel which will feature the first part of the program will be sung by Mrs. Chapin, Mrs. Huston, Mrs. Domenica Robins, Mrs. F. N. Shallenberger, Mrs. D. H. O'Brien, Mrs. R. M. Fahrennoutz, Mrs. C. F. DeShields and Mrs. M. Siosilo.

Musical numbers listed on the program include "Cain't Yo' Hear de Callin', Caroline" sung by Mrs. C. F. DeShields; "Somebody Lied," by Mrs. Huston; "Underneath the Cotton Moon," by Mrs. Siosilo, "Just a-Wearyin' for You," by Mrs. Robbins; a duet, "Carry Me Back to Old Virginny" sung by Mrs. G. J. Allyn and Mrs. Locke and many other selections.

Charles and Nelda Baker will present a specialty dance; there will be a comedy act by Kitty Bogart; Joe Enos will present Hawaiian numbers; Mrs. Huston will present "Sufferin' Cats," a humorous skit, and there will be selections by Jack Martin.

A farce comedy, "Mrs. Black's Pink Tet" will be the feature of the third part of the program. The cast is as follows:

Mrs. C. C. Holbrook, Mrs. Reardon, Mrs. Chapin, Mrs. Huston, Mrs. Bernice McCormick, Mrs. O'Brien, Mrs. Mollie Black, Mrs. Siosilo and Mrs. Shallenberger.

Mrs. J. W. Bumgarner and Emil Esola will be accompanists.

The Girl Scouts under the direction of Mrs. L. W. Wuesthoff will act as usherettes and will sell home-made candy. Donations of home made candy will be received.

Tickets for performances tomorrow and Tuesday nigh. can be secured through any member of the club, at LaMoine's drug store, Carl Richard's music store or at the Richmond clubhouse.

—RAGS WANTED—

Richmond Conservatory of Music
906 MACDONALD AVE.
RICHMOND
Phone Richmond 2390
PRINCIPAL
Aurora Thompson, A. G. S. M.
Interviews Arranged

EXPERT RADIO REPAIR MAN'S SERVICE FREE
On all first calls.
V. G. ELECTRIC CO.
1314 Macdonald Ave.
Phone Richmond 933

Lucille Richards Entertains At Hallowe'en Fete

Lucille Richards entertained at a Hallowe'en party last night in her home, 543 Ripley avenue. The rooms were decorated in orange and black with Hallowe'en motifs. Games were played after which the hostess served appropriate refreshments.

Those enjoying the party were Jessie McKenzie, Evelyn Yaden, Hazel Miller, George Lou Giegold, Doris Miller, Margaret McLaughlin, Genevieve Rose, Marie Resser, Clarabel Mayers, Anna Bengtson, Earl Richards, Fred Nelson, G. Lemon and Fred Oichinger.

ELISE CRIGLER AUBREY NEISH TO WED NOV. 9

Miss Elise Crigler, daughter of Mr. and Mrs. Oliver Crigler of Pennsylvania avenue, will become the bride of Aubrey Neish of Oakland. The ceremony will take place at the First Baptist church Nov. 9. Rev. Weldon Wilson will officiate.

Miss Crigler's betrothal was announced some time ago.

Richmond Women Honored At Meet Of Oakland Yeomen

Mrs. Lilly Carpenter and Miss Elkes Carpenter of Richmond were among those receiving the special meritorious degree of the Yeomen order last night in Oakland.

The ceremony was witnessed by visitors from lodges throughout the Bay district and those from Richmond homes and already holding the degree who were present were Mrs. Joella Bonham, Mrs. W. L. Lane and Mrs. Eunice Coyer. An entertainment and dance followed the degree work.

High League Of Wesley M. E. Has Hallowe'en Party

The High League of the Wesley Methodist church entertained at a delightful Hallowe'en party last night in the church halls. The affair was under the direction of Miss Nina Moody. The rooms were decorated in Hallowe'en colors and games were inpoyed during the evening.

Past Noble Grands Will Meet Monday

The Past Noble Grand's association, including past officers of the Rebekahs, will hold a session tomorrow night at the Odd Fellows' hall. Cards will be enjoyed during the evening. Mrs. Ida Daley will be in charge.

Mrs. Joella Bonham will preside during the business session.

M. E. Social League Conducts Food Sale

The food sale held by the Social League of the First Methodist church yesterday was a big success, members of the committee in charge reported. The affair was held on Washington avenue.

Get All The Use Out Of Your Shoes

Just because your shoes become scuffed, and the soles get thin, and a crack may appear in the leather, is no reason why you should throw your shoes away. If you do this you are throwing away dollars.

Our repair department is the best equipped in the city, and we are prepared to take care of your work promptly and to your satisfaction.

Bring your shoes to our store and permit us to put them in first class condition at

OUR REDUCED PRICES

Men's Light Half Soles, best quality	$1.00
Men's Half Soles, Heavy	1.45
Men's Half Soles and Heels	1.50
Ladies' Half Soles	.90
Ladies' Half Soles and Heels	1.40
Boys' Half Soles and Heels	1.35
Ladies' Heels, leather	.30
Ladies' Heels, rubber	.50

B. B. Shoe Store
724 Macdonald Avenue.

Churches and Sunday School

WESLEY METHODIST EPISCOPAL CHURCH

Corner Ninth and Nevin. C. O. Linsemann, minister.

Church school at 9:45 a. m. Mrs. Chas. Wolfe, superintendent Graded lessons classes for all ages.

Morning worship at 11 o'clock. Sermon "The Duller Mind" Anthem "God So Loved the World" Stainer, by the choir.

The Senior Epworth League will meet in the church parlor at 6:30 o'clock.

The High School Epworth league will meet in the Social rooms at 6:30 o'clock.

At the 7:30 o'clock evening service the speaker will be Mr Matias Caudra of Siasi, P. I. Mr. Caudra who is a Moro, has been a Mohammedan, and is now a convert to Protestant Christianity, will speak in native costume. He has a thrilling and heart-stirring message. Other features of the service will be two special musical numbers, an anthem, "Now the Day Is Over," by Nevin, and a duet, "The Prayer Perfect" Stenson; Miss Effie Mae Medlih soprano and Mrs Arthur Stribley, contralto.

Sigma Gamma Kappa play rehearsal at the church Monday evening at 7:30 o'clock.

Circle No. 2 will meet with Mrs. Martha Moore, 249 5th street, Wednesday afternoon at 2 o'clock.

Prayer meeting Wednesday evening at 7:30. Subject, 'Conviction.'

The Women's Foreign Missionary society will meet with Mrs. George Jewell, 123 12th street, Thursday afternoon at 2 o'clock.

The choir will meet for rehearsal at the church on Thursday evening at 7:45.

First Inter-church Young People's Council banquet at the First Baptist church on Thursday evening at 6:30

We invite you to worship with us.

GRACE LUTHERAN CHURCH

Barrett avenue and Thirteenth street. Samuel T. Himes, Ph D., pastor, Residence 513 Thirteenth street. Telephone 629-J. Mrs. H. Page, director of choir. Mrs. C. H. Baldwin, organist.

Sunday school, 9:45 a. m.

Subject "Paul's Last Journey to Jerusalem."

Reformation Sunday. Morning worship 11 o'clock

6:30 p. m. Luther League.

Life Service Pageant, 'The Quest' at 7:30 p. m.

The Pageant will be presented by a number of different characters. Phophet, Rev. S. T. Himes; the Church, Mrs. Chas. A Rayman. Others will be introduced.

Choir, 'The Kingdom Come,' by Ira Wilson.

Come and receive a welcome hand and kindly greeting.

Monday evening at 7:30 p. m. monthly council meeting.

POINT RICHMOND BAPTIST CHURCH

E. F. Rounds, pastor, 812 Washington avenue.

Residence 1511-C Fairview ave., Berkeley.

Sunday School at 10:00 a. m

Kindergarten and nursery at 11 o'clock

11 a. m.—Worship Service.

The pastor will preach on the subject of "False Hopes." The special music will be a negro spiritual, "You Won't Find a Man Like Jesus," sung by Mr. and Mrs. Rounds

Come and worship God with us, for everyone finds a welcome at Point Richmond Baptist Mission.

COMMUNITY METHODIST CHURCH

21st and Roosevelt avenue. Geo. W. Forman, minister.

9:45 a. m., The Church school. W. O. Roberts, superintendent. Mrs. J. E. MacDougal, primary superintendent.

9:45 a. m. Church school classes for all ages.

11 a. m.—This hour will be given to the Sunday School program. You are urged to come early to enjoy the full program.

6:30—The Hi-League. Boys and girls from 12-17 years of age, meets in Social hall, 20th and Roosevelt avenue.

6:30—The Young People's meeting.

7:30 p. m.—The Evening Worship. Song service and special music followed by sermon by the pastor 'Acquaintance With God."

7:30 p. m. Wednesday—Midweek church night. An open forum given to discussion of the Amendments. Every one interested urged to be present

Thursday, all day mission meeting with dinner at noon at the Social hall, 20th and Roosevelt avenue, to which everyone is welcome.

THE FIRST BAPTIST CHURCH

The Sunday school meets at 6:45 p. m. There are worth while classes for all.

At the morning service at 11 o'clock, the pastor will speak on "The Blessings of Christ." There will be special music by the choir. The B. Y. P. U. meets at 6:45 p. m. with Mrs George Jackson as leader.

All our services are open to the public.

FIRST PRESBYTERIAN CHURCH

Corner Forty-fifth street and Potrero avenue.

V. E. Skiles, superintendent of the Bible school. Mrs. V. E. Skiles, pianist and choir director.

9:45—Bible school.

11 o'clock — Morning worship. Rev. Cook of Berkeley. Choir special—"There's a Light."

5 o'clock Junior C. E.

6:30 Senior C. E.

7:30 Evening worship. Choir special "Where They Need No Sun" Duet, "When the Veil is Lifted."

7:30—Wednesday Evening. Prayer meeting.

FIRST CHURCH OF CHRIST SCIENTIST

Nevin avenue at 12th street.

This church is a branch of the Mother Church, the First Church of Christ, Scientist, in Boston, Massachusetts, and holds Sunday services at 11 a. m. and 8 p. m.

Subject for Sunday, Oct. 28, 1928, "Probation After Death."

Sunday school convenes at 9:30 a. m.

A Wednesday evening meeting is held at 8 o'clock, at which testimonies of Christian Science Healing are given.

The Christian Science free reading room is located on the second floor of the Muller building, 271 10th street, rooms 218 and 219. Room 219 is open from 9 a. m. to 10 p. m. The main reading room and salesroom are open from 12 to 4 and from 7 to 8, excepting Sundays, holidays and Wednesday evenings.

The public is cordially invited to attend the church services and to use the reading rooms

TRINITY EPISCOPAL CHURCH

Washington and Nicholl avenues, Point Richmond. Milton H. Terry, Vicar.

Church School 9:45 a. m.

Holy Communion and sermon at 11:00 a. m. Miss Pearl Terry organist.

7:30 p. m. Monday will be the time of the regular meeting of the Young peoples society "Crescit Eundo" in the Guild hall.

2:30 p. m. Wedensday—Regular meeting of the Ladies of Trinity Guild in the Guild hall.

Confirmation class is in process of organization. All unconfirmed persons desiring to become identified with this class will be made most welcome. The first meeting for instruction will be Tuesday November 6, 7:45 p. m.

A cordial welcome is extended to all at both church services and to the guild activities.

FIRST METHODIST EPISCOPAL CHURCH

Richmond avenue and Martina street. P. H. Prince, pastor.

Sunday school at 9:45 a. m., Mr. J. E. George, superintendent.

Worship and preaching 11:00 a. m.

Mrs. Jesse George will sing "Consider and Hear Me," and Mrs. E. L. Scofield and Mrs. Jane Stuart will sing a duet 'Have You Counted the Cost?' The pastor will preach on "Political Parsons."

7:30 p. m.—Intermediate League will present the "Armor Pagent." The pastor will preach on "Back to the Good Old Days of the Saloon."

All are welcome to these services.

ST. EDMUND EPISCOPAL CHURCH

Tenth and Barrett. Rev. H. I. Obertlighter, vicar.

7:30 a. m. Holy Communion.

9:30 a. m. Church school.

11 a. m.—Morning service and sermon, "Next East Relief."

7:30 p. m. Evening service and sermon, "The Teaching of All Saints Day."

Tuesday, 2 p. m. Guild auxiliary.

Wednesday 2 p. m.—Altar guild meets with Mrs. Thorley, 621 31st street

Thursday, All Saints Day, 10:30 a. m., Holy Communion.

FIRST CHRISTIAN CHURCH

Corner 6th and Bissell avenue. Rev. Aldis Webb, pastor. Residence 169 6th St. Phone Richmond 1148

Sunday school at 9:30 a. m. Classes for all ages. Miss Mabel Leach, superintendent of the school.

Morning worship service at 11 a. m.

Christian Endeavor Societies meet in their respective places at 6:30 p. m.

Evening worship 7:30 p. m.

Prayer meeting and Bible study Wednesday at 7:30.

RICHMOND UNITY CENTER

Richmond clubhouse, 1225 Nevin avenue.

Unity is the name by which the work of the Unity School of Christianity is known.

Unity is not a sect but a school of spiritual research. Unity teaches that the principle with which Christ did the work is still operative.

The Unity publications do not present criticisms of any faith; they give constructive suggestions.

Approximately two and one-half million people are at present applying Unity methods to the problems that arise in life.

9:45 a. m.—Sunday school.

INTERNATIONAL BIBLE STUDENTS

Meet at 318 Bissell avenue at 7:30 p. m.

A cordial invitation is extended to all Truth seekers. Admission Free; no collection.

ST MARK'S CATHOLIC CHURCH

Rev. P. M. Griffin, pastor; Rev. William Itenessey, ass't. Bissell avenue and Tenth street. Services this morning at 7, 8:30 and 10:30 o'clock.

Sunday school under direction of Sisters of the Holy Family immediately after the 8:30 o'clock mass

Evening services at 7:30 p. m.

FULL GOSPEL CHURCH

Donald E. C. Fersing, pastor. On Nevin between 7th and 8th.

Sunday school, 9:45 a. m.

Morning message, 11 a. m.

Evangelistic services 7:45 p. m.

Regular mid-week services

Tuesday prayer and praise, at 7:45.

ST. PAUL'S CATHOLIC CHURCH

Rev. Joseph Ponta, pastor.

Sunday 6:45 confession

7:00 a. m., mass and sermon in English

8:30 a. m., mass and sermon in English.

10:00 a. m. Mass and sermon in English, to be followed by Sunday school

7:30 p. m. Devotions

Every Tuesday 2 p. m. to confirmation classes.

Every Friday 2 p. m. to 5:30 p. m. Sunday school for all children.

SAN PABLO BAPTIST CHURCH

Corner 22nd and Bush streets. Rev. H. H. Stagg, pastor. Miss Bonnie Sisson, organist.

9:30 Sunday school. Classes for all ages. Geo. V. McCausland, superintendent.

11:00 a. m.—Morning worship.

6:30 p. m. Junior and Senior B. Y. P. U.

7:30 Wednesday. Prayer meeting.

EAST RICHMOND PRESBYTERIAN CHAPEL

31st and Clinton. Sunday school at 9:45. Mr. T. J. Stark, superintendent. You are invited to attend this neighborhood Sunday school.

FOUR SQUARE GOSPEL

345 Sixth street, Richmond. Services on Sunday.

9:45 a. m.—Sunday school.

11 a. m.—Morning worship.

7:45 p. m.—Evening service

Wednesday, 7:45 p. m.—Deeper teaching.

This church is a branch of the Aimee Semple McPherson work in Los Angeles. A cordial welcome to all.

CHURCH OF THE NAZARENE

466 N. Tenth street. Rev. Will H. Hater, pastor.

A great rally day service is to be held.

Sunday school at 10:00 a. m. Mr. Frank Carter, superintendent

11:00 a. m.—Preaching.

7:00 p. m.—Evangelistic service.

Special singing and orchestral music.

ST. JOHN'S CATHOLIC CHURCH

Masses will be said every Sunday at St. John's church at Stege Junction at eight and 10 a. m. Between masses Sunday school will be held.

The Sisters of the Holy Family will conduct Catechism classes every Saturday morning at 9:30 for the children of the parish and a large attendance is expected.

LADY OF MERCY CHURCH

West Richmond ave. Rev. William Cleary, pastor.

First mass, 7 a. m.

Second mass, 9 a. m.

Sunday school, conducted by the Presentation Sisters, immediately after the 9 o'clock mass.

INTERNATIONAL BIBLE STUDENTS

Meet at 318 Bissell avenue, at 7:30 p. m.

A cordial invitation is extended to all truth seekers.

TRINITY LUTHERAN CHURCH

Barrett avenue at Nineteenth St. The Rev. A. W. Koehler, pastor. Address 1912 Barrett avenue. Phone Richmond 1592-W.

Two divine services on Sunday morning, the German at 10 and the English at 11 o'clock.

The Sunday school meets at 9 o'clock.

On Sunday morning Holy Communion will be celebrated at both services, The German service beginning at 10 o'clock and the English service at 11 o'clock.

The Bible class will meet on Wednesday evening at 7:45. The topic is "The Impotent Man at the Pool of Bethesda," (John 5. 1-18). Come and bring your Bibles.

Beginning Sunday, November 4, a new time schedule will be observed for our services and our Sunday school. The German service will begin at 9:30 o'clock, the Sunday school at 10:15 o'clock, and the English service at 11 o'clock.

FIRST PRESBYTERIAN CHURCH

Corner 12th and Bissell streets. Rev. A. Alden Pratt, minister.

Sunday school 9:45. Mr. A. H. Perge, superintendent, classes for all ages.

Miss Thelma Wagner, choir director. Mrs. George Clark, organist.

11:00 a. m. Morning worship. Sermon by the pastor, "The First African Missionary." Solo by Mrs. Clyde E. Wilson, "Hold Thou My Hand" (Biggs).

6:30 p. m. School of Missions. Mr. P. M. Sanford will speak on "The Commercial Development of Africa."

Mr. Pratt will tell of the Presbyterian work in Cameroun.

7:30 p. m.—Evening worship.

Pageant, "Ordered South."

Anthem "Seek Ye the Lord" (Roberts).

Sermon by the pastor, "God's One-word Radiogram to Earth."

Solo by Mrs. Ross Calles, "Going Home" (Dvorak).

BACK FROM CHICAGO

Miss Helen Schortgen has returned to Richmond after a month's sojourn with friends and relatives in Chicago. She resides with her sister, Mrs. J. E. Gardella, on Sixteenth street.

If Indian Herb

Compound does not benefit you after directions have been followed, you can get your money back at any of the agencies where you bought them.

Indian Herbs are for sale by all the local drug stores and at many other business places whose addresses are listed on the second page of the circular in each free sample given at all the local agencies. Geo. W. McPherson, resident agent for The Great American Herb Co., 807 Macdonald Ave. 12-4

I. W. CLUB FETED AT ALBANY HOME

Mrs. S. B. Wilson of Albany entertained members of the J. W. club at a delightful Hallowe'en party last night in her home. The affair was attended by a large number of members and friends of the club.

The rooms were decorated in Hallowe'en colors and cards and Hallowe'en games were enjoyed during the evening. Delicious refreshments were served by the hostess.

WESLEY AID TO CONTINUE RUMMAGE SALE

A decision to continue a rummage sale being held at a store at the corner of Fifth street and Macdonald avenue until tomorrow night was reached by the General Aid society of the Wesley Methodist church. The sale started Friday. The affair has been largely patronized but a few articles are left. These will be disposed of tomorrow.

During the sale yesterday the members of Circle No. held a successful food sale.

Friendship Club Has Hallowe'en Dance

The Friendship club of the Odd Fellows entertained last night at a delightful Hallowe'en dance at the Odd Fellows hall. A large crowd attended the affair. Favors were awarded to every dancer. A snappy six piece orchestra furnished the music.

Point Baptist Aid Holds Food Sale

Women of the Point Baptist church held a successful food sale yesterday at a Washington avenue store. The affair was under the direction of Mrs. Grover Binkle and Mrs. John Golden.

Altar Guild Has Food Sale

The Altar Guild of the St. Edmund's church held a successful food sale yesterday at Black's grocetaria on Macdonald avenue. The sale was highly patronized and was under the direction of Mrs. E. H. Harlow and Mrs. Mary Robertson.

O. E. S. Group Holds Session

The Harmony Court, Order of the Eastern Star held a short business meeting last night in the Masonic hall. Plans were arranged for events to take place in the near future. Worthy Matron Elizabeth Gerlach and Worthy Patron James Narbett were in charge of the session.

Your Clothes

cleaned and pressed the modern way, hats a specialty. C. O. D. Cleaners, phone Richmond 683; Cleanatorium, phone Richmond 460.

PHOTO PRICES REDUCED

To avoid "Specials" we are making the greatest reductions in studio portraiture prices that can possibly be made without sacrificing quality. Our policy is to use the best and do our best and guarantee satisfaction. We are going to stick to this policy. Come in and learn our new prices.

PARKER STUDIO
1920 Macdonald Ave.

COSTUME PARTY ENJOYED BY CHURCH GROUP

The Junior Intermediate Endeavor of the First Christian church recently held a Hallowe'en party in the parlors of the church. The members came in costume and Hallowe'en games were enjoyed. Stories were told around the fireplace. Refreshments were served after which a business meeting was held.

Among those present were Flora May Pearce, Adeline Whitney, Daisy May Ferguson, Ramona Jones, Mary Hinshaw, Helen Hinshaw, Julia Sloat, Adelle Thomas, Marian Siva, James Bailey, Wilbur Hosner and Dorothy Westwood. Mrs. O. A. Pearce was in charge and was assisted by Mrs. L. E. Jones and Mrs. D. Sloat.

LARGE CROWD ENJOYS LOCAL Y. M. I. DANCE

A record crowd attended the dance of Burke council, Young Men's Institute last night in Memorial hall. The ballroom was decorated in Hallowe'en colors and novelties distributed to the dancers added to the merriment.

The committee in charge was Jerry Riordan, Jr., John Lucas, Dan Hallohan and Harold Dolan. Chick Barry's orchestra provided the music for the dancing.

Longfellow Pupils Hold Hallowe'en Party In School

The advisory class of the low ninth grade of Longfellow junior high school held a Hallowe'en party in the band house of the school Friday night.

Decorations and refreshments were carried out in the Hallowe'en spirit. Games were played and a program presented. The committees in charge were: Decorations, Rosaline Sawyer, Robert Sump, Edwin Ball and Don Maines; entertainment, Mary Shubert and Louise Pummel and refreshments, Eunice Curtis, Marion Honsinger, Louise Mallery and Dorothy Carpenter.

Benefit Association Holds Business Meet

The Austrian-American Benefit association of Richmond held a short business meeting last night in Woodmen hall with John Sindicich, president, presiding.

READ IT FIRST IN THE RECORD HERALD

Relieve Coughs, Colds, Headache, Rheumatism and All Aches and Pains
with
MUSTEROLE
WILL NOT BLISTER
All druggists—35c and 60c jars and tubes.
Children's Musterole (milder form) 35c.
Better than a Mustard Plaster

Hallowe'en Party Held At School

One of the jolliest of the Hallowe'en parties held recently was that given in the band house of the Longfellow junior high school by the school faculty. The members of the Roosevelt junior high school were the guests.

Hallowe'en games, including ducking for apples, apple bobbing and biting for apples were enjoyed. The affair was a costume party, many striking and original costumes being in evidence.

On the decoration committee were Miss Sara Spires, Miss Ruth Emory, Maurice Forman and Leo Viano. Miss Amy Johnson and Miss Emma Seiventi were in charge of the refreshments.

H. L. Clarkes Feted At Surprise Party

Mr. and Mrs. H. L. Clarke were given a pleasant surprise party recently at their new home at Thirty-fifth street. They were presented with a grate for their fireplace.

A buffet supper was served at the close of the evening.

GOLF PROFESSIONEL

D. Ball, golf professional previously connected with several prominent clubs in Washington, D. C. is now giving lessons at the

Fairmede Golf Club
Phone Richmond 695

Do You Know?

Due to the many constant changes in the security field it is quite essential that you keep advised regarding your holdings.

Without obligation to you we will furnish free latest information regarding any securities in which you may be interested.

R. G. FREY
STOCKS AND BONDS
127 Montgomery Street
Sutter 6890 Douglas 1084

LISTERINE THROAT TABLETS
Antiseptic
Prevent & Relieve Hoarseness Sore Throat Coughs
Made by Lambert Pharmacal Co., Saint Louis, U. S. A.

Mrs. Irma Randolph
MEZZO SOPRANO
A Singer who teaches
A Teacher who sings.
Thursdays—All day and evening.
Conservatory of Music, 906 Macdonald Avenue
3566 Lakeshore Oakland Boulevard
Tel. Oakland 6998

The completely equipped ambulance as shown above is ready at all times, day or night, to answer calls. This ambulance is always in the care of uniformed and competent men and is used exclusively for the sick and injured.

WILSON & KRATZER
PHONE RICH. 113

Automobile News

NEW ERSKINE IN AUTUMN COLORS

Smartest of body lines, the latest Fall colors, and the added distinction of wire wheels with two spares mounted in the front fenders have won immediate popularity for the Erskine Six Royal Sedan, and entirely new model recently announced by The Studebaker corporation. The latest Erskine offers a wealth of de luxe equipment a high standard of performance, thrifty operating and upkeep cost, and outstanding beauty. L. J. Thomas, 222 Tenth street is the Richmond agent for the Studebaker line of cars.

The Autumn color scheme of the Royal Sedan is Alcona gray and sable with deep orange wire wheels and orange and ivory striping. Adding to this color harmony and emphasizing the graceful upper wide contours of the body are window reveals in Ute brown. The wide crown fenders hood, cowl and running gear are finished in darker sable, which is also used on the belt moulding and graceful cowl beading to emphasize the low hung appearance of the body lines.

DEEP RADIATOR

The new Erskine radiator shell is deep and narrow, topped with a winged radiator cap symbolic of the fleet performance of its powerful L-head motor. Flanking the radiator are brightly plated headlamps joined by a plated tie rod with a graceful "E" medallion in the center. Cowl lamps flare from a gleaming nickled bead, and are miniature replicas of the headlamps. Additional bright touches are found on the large diameter hub caps and there is a sturdy folding luggage grid at the rear.

The interior of the Erskine Royal sedan is upholstered in rich mohair and is amply proportioned to seat five passengers in roomy comfort. The rear seat is flanked by comfortable arm rests, and the wide lounge seats both front and rear are deeply cushioned. The appointments of the rear compartment include a recessed ash receiver silk curtains in rear and quarter windows, and dome light controlled by a convenient switch in the door post. Door and window mouldings are finished in sable lacquer.

INSTRUMENT BOARD

The same beauty characterizes the front compartment. Instruments are grouped on the Alcona gray and sable lacquer finished instrument board in a dull silver frame against a mat of old ivory, and are indirectly illuminated for convenience at night. A hydrostatic gasoline gauge supplements the usual instruments. Tilt-ray headlights and spark and throttle controls are at the driver's finger tips in the center of the flat, thin grip steering wheel which is of steel core construction with hard rubber surface.

RIDING COMFORT

Marked provision for riding comfort is found in the long chrome vanadium semi-elliptic springs, and the use of hydraulic shock absorbers both front and rear.

Studebaker's high standard of performance and reliability is upheld in every detail in the Erskine Six, which holds 11 speed and endurance records for its class, having traveled 1000 miles in 984 consecutive minutes on the Atlantic City speedway. Like other Studebaker cars, the Erskine may be driven 40 miles an hour even when new—an evidence of the quality materials, precision workmanship and rigid insections during manufacture. Motor oil need be changed only at 2500 mile intervals.

New Erskine Royal Sedan

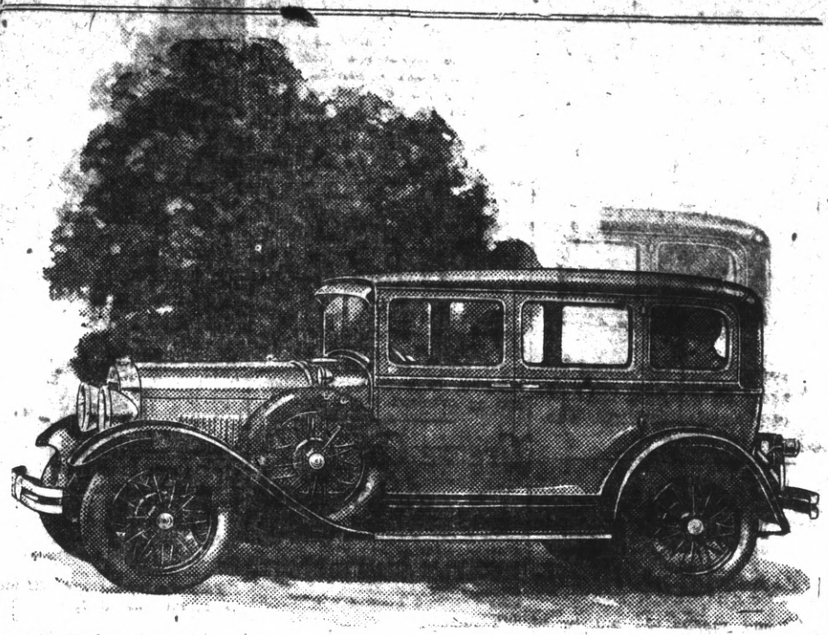

SMARTNESS of body line is displayed in this new Erskine Six Royal sedan which is being presented in the latest fall colors. This and other models of the Studebaker line can be seen at the L. J. Thomas display rooms at 222 Tenth street.

Loose Patches Bad In Balloon Tires

A loose blowout patch should never be left in balloon tire casings. Chafing will result due to low air pressure, according to the free emergency road service of the California State Automobile association, which advises having the tire vulcanized as soon as possible.

High Speed Big Strain On Cars

Strain on an automobile grows in geometrical progression as the speed grows in arithmetical progression, according to Louis C. Shaw, general service manager of the National Automobile club. That is to say, explains Chaw, the strain of driving a car at forty miles an hour is four times greater than the strain on the car driven at twenty miles an hour, and at eighty miles an hour the strain is sixteen times as great as at a twenty mile speed.

Don't Fill Oil Case Too High

The crankcase on your car should not be filled with oil above the recommended level, according to the California State Automobile association. Too much oil causes excessive smoke, increases carbon and causes loss of power.

Transcontinental Road Ready Soon

Thirty-two miles of the Arrowhead trail, in Utah, north from the Arizona line, is now under construction, according to the touring department of the National Automobile club. By next spring, a smooth, speed limit highway will extend from Salt Lake City to the southern boundary of the state.

Causes Of Burned Bearings Indicated

A burned out bearing on your car may be caused by insufficient oil, clogging of the oil line of a worn oil pump. To avoid additional repairs, the free emergency road service of the California State Automobile association advises having the oiling system cleaned and checked when a bearing has burned out.

Law Violations Cited As Cause Of Car Crashes

Six violations of the law are credited with being the most common causes of automobile accidents. The official report of New York state, which the California State Automobile association cites as typical, shows the during last year the most common violations were: did not have right of way, 42 percent; on wrong side of road, 16 percent; exceeding speed limit 13 percent; drive off road, 13 percent; failed to signal, 6 per cent; cutting in, 6 percent; other violations, 7 percent.

If there is trouble getting the car into gear with the engine running and the clutch disengaged let the clutch in again and make a new try, advises the service department of the National Automobile Club.

CHEVROLET CO. INCREASING PLANT

Another huge addition to Chevrolet manufacturing facilities will be completed by the 1st of December, according to advices received by officials of the Golden Rule Chevrolet Co., Richmond. A structure which will add over 200-000 square feet to the foundry facilities of Chevrolet at Saginaw, Mich., is under construction now and it is expected that foundrymen will be actively at work within its walls by the 1st of December.

A 650-foot dock, equipped with the latest facilities for loading and unloading boats, is likewise under construction. Over 600 feet in length, it will accommodate the immense lake freighters which carry the pig iron and sand for the foundries.

More than 2000 tons of finished casting per day will be the capacity of the enlarged foundry. Originally the Gray Iron Foundry of the Saginaw Products Company, the plant was taken over in its entirety by the Chevrolet Motor company during its great expansion campaign in the fall of 1927. Prior to that time it had been manufacturing on Buick, Oakland and Chevrolet cylinder head blocks and castings.

The present foundry has set a remarkable record of efficiency in the automotive industry. It has shown an output almost the equal of foundries with three and four times the floor space and double the number of men employed in them. The new foundry will introduce several radical labor-saving devices.

For Economical Transportation
CHEVROLET
USED CARS
"with an OK that counts"

Never Before Have We Offered Such Values on Reconditioned Cars
—Small Down Payment—Easy Terms!

Never before in our history have we delivered as many new Chevrolets as we have this year. Naturally a large part of this increased business involved the trade-in of the Chevrolet owner's previous car. This enables us to offer some exceptionally fine used cars that have been thoroughly inspected and reconditioned and carry the official red "O. K. That Counts" tag. This tag shows you exactly what has been done to put the car in mechanical condition for thousands of miles of satisfactory service. In buying these reconditioned cars from us you get definite assurance of quality and value—and this week you can buy them at very low prices that make them the greatest values we have ever offered. Make a small down payment and drive away the car of your choice—easy terms for the balance. See these cars today!

A few of our exceptional Used Car values "with an OK that counts"

CHEV. LANDAU SEDAN, 1927
This is almost a new car; only driven 7000 miles; fully equipped; bumpers, trunk, motor meter, wind shields, tire, tube, etc. Upholstery is like new. A real snap for some one. Small down payment and small monthly payments takes it.
OPEN EVENINGS—9 P. M.

CHEVROLET TOURING, 1926
A beautiful little car; two tone paint job and nicely equipped—Good tires, top and curtains. Not much money but lots of car. Pay you to buy and save your new one. Just a few dollars down takes it.
OPEN EVENINGS—9 P. M.

JEWETT COACH
If you are looking for a dandy car for the family—It has everything, looks, riding qualities and in perfect mechanical. Tires and interior is like a new car. Just a genuine bargain. Will take light car in trade, and give you plenty time on balance.
OPEN EVENINGS—9 P. M.

FORD TUDOR
Almost new Ford Coach; in beautiful condition; a wonderful buy for the price we are asking. Not a mark or blemish on it. Drop in and see this car, and then you will appreciate the value offered. Small down payment and plenty time on balance.
OPEN EVENINGS—9 P. M.

CHEVROLET COUPE, 1927
It will pay you to look at this one if you are looking for a coupe. This one is just a bargain, that is all. We will guarantee this one with new car guarantee and we know you can't equal the price in bay region. Small down payment. Don't miss this one.
OPEN EVENINGS—9 P. M.

CHEVROLET COACH, 1925
Here is a dandy little family car; swell condition, and sold with a guarantee. Nicely equipped with everything you need. A few dollars down and you can drive it home.
OPEN EVENINGS—9 P. M.

OPEN EVENINGS SO YOU CAN SEE THESE CARS

Golden Rule Chevrolet Co.
EXCLUSIVE DEALERS
1501 Macdonald Avenue, Richmond, Calif
PHONE RICHMOND 780

Earl Corey's Garage
EL CERRITO, CALIFORNIA

Dependability, Satisfaction and Honest Value

Stout-hearted, swift, smart and Studebaker-built!

THE NEW
ERSKINE SIX

$860
F.O.B. FACTORY

STYLE that your eye will be quick to notice and approve. Speed conclusively proved by its record of 1000 miles in 984 minutes! This is but one of eleven official records which make the Erskine Six unquestioned champion of its class! No stock car selling under $1000 has ever approached its performance.

These outstanding Erskine records prove more than speed. They prove the Erskine Six has the greatest virtue desired in a car—*stamina*. Studebaker stamina! The heritage of 76 years of building quality transportation.

In the new Erskine Six, you buy for $860 a car you will drive with pride. Pride in its appearance, smartly styled. Pride in its performance, better than an honest mile a minute. Pride in its thrift with your fuel and oil dollar. Pride in its commodious comfort.

Studebaker engineering genius permits you to drive your new Erskine Six 40 miles an hour the very first day, and at 62-mile speed later. Motor oil need be changed but once in 2,500 miles.

Come, drive an Erskine Six today. Be critical—make it prove to your own satisfaction that it is the finest, fastest car under $1000.

STUDEBAKER'S FOUR NEW LINES

The Erskine	$ 835 to $1045
The Dictator	1185 to 1395
The Commander	1435 to 1665
The President Eight	1685 to 2485

All prices f. o. b. factory

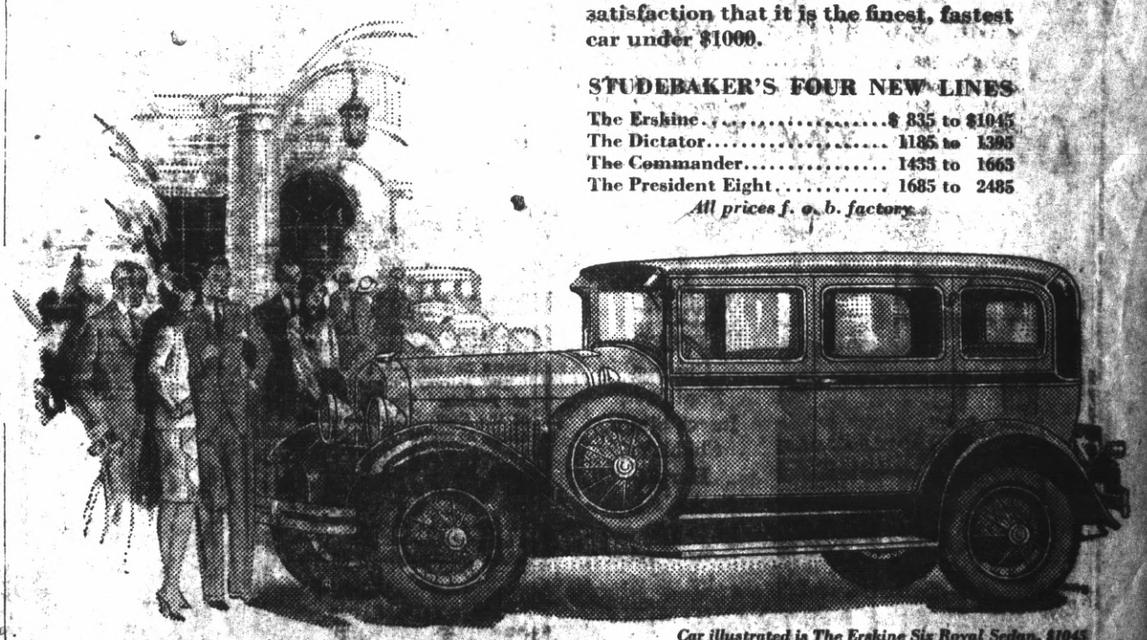

Car illustrated is The Erskine Six Royal Sedan, $1045
Club Sedan with Artillery Wheels, $860, f. o. b. factory

L. J. Thomas
222 Tenth Street

GRACEFUL ORIGINAL LINES ON NEW OAKLAND MODELS DISPLAYED BY J.P. STROM

Completely new and original in appearance, with a host of advanced engineering features, the latest Oakland All-American Six went on display here today at the showrooms of J. P. Strom, 1221 Macdonald avenue, Oakland and Pontiac dealer.

Smarter, roomier than a year ago, with bodies of distinctive design, and a chassis said to be the last word in mechanical refinement, the latest All-American model bears only a passing resemblance to its famous predecessor—the first All-American six brought out by the Oakland Motor Car Company a year ago.

New Features

Briefly, the new line offers a bigger, faster, more powerful engine; new Oakland type internal expanding four wheel brakes; and masterful body creations by Fisher; new Duco color combinations; higher larger cross flow radiator with grill front; adjustable driver's seat; chrome plated lamps of new design; sturdy ten-spoke wheels; Lovejoy shock absorbers and spring covers as standard equipment; new steering gear, sturdier frame, and a host of other improvements that are designed to make the car a distinguished addition to the aristocratic motor car family of America.

Many months have teen spent in developing the car to a point where it offers everything that a discriminating public has learned to expect in the way of style and performance. Every detail has been subjected to exhaustive tests that the car might represent the crowning achievement of 22 years of successful automobile building by the Oakland Motor Car company.

Pooled Resources

Into the perfection of power plant and body lines have gone the pooled resources of Oakland and General Motors engineers, General Motors Research Laboratories, General Motors Proving Ground, and craftsmen of the Fisher Body organization. Many months have been spent developing every detailed change to bring the finished product up to rigid standards called for on the specification charts.

Already a million miles have been piled up by the test cars on the General Motors Proving Ground. Although brand new to the public, it is a thoroughly seasoned product with the equivalent of many years of owner service already to its credit.

Seven passenger types comprise the line: sport roadster, sport phaeton, coupe, 2-door sedan, 4-door sedan, and a new landaulet sedan and convertible cabriolet.

New Body Grace

Artisans of the Fisher organization with Oakland engineers have achieved a new grace of body lines and a symmetry and proportion exclusive in the Oakland field. The new landaulet sedan, with its fabric covered rear quarter section which may be quickly raised or lowered, has an air of custom-built distinction.

The rear seats of all five passenger models are two inches wider this year to provide increased elbow room and to add to the comfort of passengers. The change has been affected without increasing the tread.

Closed bodies all have adjustable driver's seats, reveals around side windows set off by a narrow bead, single belt moulding starting at radiator and completely encircling the body, smart side cowl ventilators, new type military sun visors, and hardware designed exclusive for Oakland. On individual body types are walnut finished door panels, Axminster carpet in tonneau, embossed leather smoking sets, package space, luggage room in rear deck and many other popular features adding to the luxury of the interiors.

A new instrument panel finished in black imparts a dignified touch to the front interior. Instruments are individually mounted on the dash and directly illuminated by two soft shielded lights. On the dash are an 80 mile speedometer, gasoline gauge, oil gauge and ammeter mounted on a raised panel on the center of the board. On either side are the ignition lock and lighting switch button, and the choke and throttle control buttons. The windshield wiper control and light switch buttons are below the speedometer. All instrument dials are black with white figures.

A strikingly new outside appearance is provided by the head-on view of the car. The chrome plated radiator has been raised so that the line from the base of the cowl to the new flat radiator cap appears practically level. The shell is high and narrow with an unbroken curve line.

A new grill, or radiator front louver effect, is of chevron design with a vertical chrome plated bar extending the full height of the front in the center of the grill.

NEW EMBLEM

The Oakland emblem has been redesigned this year in the form of a shield, red, white, and blue enameling bear out the All-American motif. The famous Oakland-pioneered cross flow radiator is retained with the cooling capacity increased.

Flanking the radiator are new full crown fenders, larger and wider than a year ago, of seamless one-piece design with a beaded edge and a 71 inch spread. Rear fender ends have been extended lower than the hub cap to assure increased protection and added beauty.

The newly fashioned hood has a chrome plated top hinge and vertical louvres in five groups of four each on either side to achieve a swagger air. Parking lamps are mounted on a chrome plated cowl bar.

Tire Size Unchanged

Small diameter wood wheels are standard equipment on all models. Ten heavy spokes, eight-inch flanges and large caps stamped with the new Oakland shield offer a picture in line with the current mode. Tire size remains at 29 by 5.50, oversize for Oakland weight.

A powerful new engine, offering flashing performance at every speed range, has been achieved by stepping up the cylinder displacement to 228 cubic inches as against 212 in the earlier model. This, in conjunction with other engine changes, results in a top speed of well over 70 miles an hour and quick acceleration of from ten to 25 miles an hour in high gear in six seconds flat.

Increased displacement was brought about by enlarging the cylinder bore from 3 1-4 inches to 3-3-8 inches. The improved engine develops 68 brake horse power at 3,000 r.p.m.

Rubber 'Biscuits'

A new and exclusive Oakland feature is the four-point rubber engine mounting adopted on this model. By means of special rubber 'biscuits' which insulate the engine from the frame, there is no metal-to-metal contact, a feature which eliminates noise and engine vibration.

Other features contributing to better performance are permanent mould type semi-steel pistons combining lightness with long wear; an improved oiling system to assure better lubrication of cylinder walls, piston and pins, larger oil pump which circulates 200 gallons of oil every 60 minutes at 25 miles an hour; larger carburetor and manifold; more rigidly supported transmission housing, and latest improved Air cleaner consisting of a chamber filled with copper shavings dipped in oil.

Increased braking power with a minimum of pedal pressure is achieved by new Oakland designed brakes, of the mechanical four wheel type, self energizing, with internal expanding shoes on all four wheels. Individual adjustments are located at each wheel, and equilization has been entirely eliminated. The brakes operate on large twelve inch drums and provide 290 square inches of braking surface. The parking brake on the transmission also has been redesigned for increased safety.

Spring Protection

Spring squeaks have been largely eliminated by the inclusion of fitted spring covers as standard equipment on all models. By the retention of spring grease, and the protection of springs from outside dirt and grit, the covers eliminate the necessity of oiling the leaves except at extremely long intervals.

Greater steering ease is achieved by an improved type steering gear incorporating the worm and half-nut principle. The new 18-inch steering wheel is of ebony finish with flat spokes and a small wood rim with convenient finger grips. Horn button and the cap of the shift lever also are black to harmonize with the instrument board.

The frame has been strengthened for the increased ruggedness and safety. A heavy corrugated rear plate completely covers and protects the oval gas tank, which has been increased in size this year to 15 gallons.

New Oakland Models

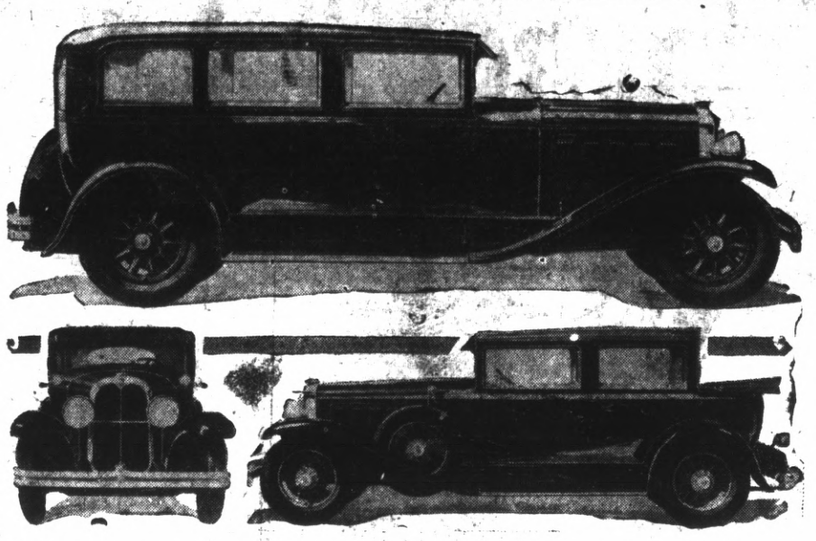

TWO of the outstanding models in the new line of "All-American" sixes introduced by the Oakland Motor Car company. Above is the 4-door sedan and on the right the new custom-like landaulet sedan with a soft folding top over the rear quarter section. The lower left view shows the striking head-on apearance of the line.

PONTIAC TAKES JOURNEY TO SOUTH

Ghosts of crimson sashed Caballeros probably lined the shores of San Francisco's Golden Gate last week when the Panama Mail liner Venezuela passed out to sea on her long voyage to New York by way of Central America and the Panama Canal. Into the mists out of which rode the gallant Count Nikolai Rezanov more than a hundred years ago to weave his immortal but ill fated romance with the saintly Concepcion Arguello, sailed Senorita Teresita Arguello, returning to her home in Granada, Nicarague, after a month spent in retracing and reconstructing the scenes and story of the undying idyll of her illustrious relative.

Senorita Arguello who fits almost minutely the historical description of California's earliest heroine, came north with her mother, Senora Maria V. de Arguello to acquire an intimate, personal background of the story of Conception Arguello, which for generations has been a tradition in the Nicaragua branch of the family. They went first to Monterey, where still on moonlit nights, the strum of the guitar and soft Spanish cadences blend with the music of the surf, and they knelt before the old altar in the San Carlos mission which witnessed the sobbing prayers of Conception, disconsolate for her lost lover.

Later the aristocratic ladies made the pilgrimage from San Jose to the Mission at Santa Clara along the tree shaded Alameda, and in fancy saw the Indians planting the tender shoots under the guidance of the kindly Franciscan fathers, that the faithful might be sheltered from the hot sun on the long walk from the pueblo at San Jose to mass at the Mission. They visited the Mission Dolores at San Francisco, and lingered lovingly in the little graveyard at the back of the church where moldering slabs mark the graves of many who rejoiced that night long ago when Conception plighted her troth to the brave Russian and the castanets chirped their delight.

The journey into the past ended at Benicia. There in a corner of the Dominican graveyard, Senorita Arguello and her mother knelt in silent prayer before the cross which marks the last resting place of the beautiful Concepcion Arguello, who accepted death as she had accepted the tragic disappointment of her life—in the white habit of a Dominican sister.

"It is all so beautiful, but so inexpressably sad," said Senorita Arguello in her delightful English with just a trace of the soft Spanish intonation. "I have heard the story of our dear Concepcion since I was a little girl and Mother and I determined this year to go over the ground of the almost holy romance foot by foot. We are sad; yet happy that we have trod the same ground as Concepcion, knelt at the same altars, and uttered with our own lips from gravestones names her ears must have rejoiced to hear. We shall return again."

Eerie steeds must have champed ghostly bits as the Venezuela sailed into the setting sun. Wraith-like hoofs must have pawed impatiently the ground of the old Presidio in mingled protest and fareweil. The Venezuela was bearing away a flesh and blood link with California's golden past, but in the hold with Senorita Teresita's name inscribed on a tag fastened to the steering wheel, was a mechanical steed of the new age, a Pontiac "Six" purchased by Senora Arguello for her daughter for use on their extensive coffee plantations in Nicaragua.

J. P. Strom, 1225-1229 Macdonald avenue, is agent for the Pontiac line in Richmond.

PARIS TO HAVE UNDERGROUND STREETS

Paris, with its barricaded central districts and alley-like streets is rapidly being swamped by traffic say reports received by the National Automobile club. Paris, say the reports, has been for some time making desperate efforts to solve the traffic problem. Any number of schemes have been suggested, some of them feasible, a great many of them impractical, and not a few of them downright wild.

But now comes a Parisian gentleman with an idea that is nothing if not wild, but which may prove in its wildness, its divergence from the age-old methods, a practical solution after all. While his proposal does not contain unfamiliar ideas, the magnitude of the plans is startling.

He would take the whole problem underground for its solution! He would have built at the rate of $2,000,000 a mile a ten mile tunnel. He, this Parisian, would put pedestrians, motor vehicles and all other vehicles completely out of sight, off the streets.

For pedestrians there would be moving platforms, with stations here and there, from whence the pedestrians could emerge at a desired destination. Not only would there be moving platforms for pedestrians, but also for motor vehicles and another for transporting boxes and bundles between railroad terminals. The platforms would move along, motorists would drive up runways to street level; packages would be rescued by those concerned.

Despite the huge expense entailed in such a scheme, it is considered possible, and by many very practical Paris, say the reports, is desperate; something should be done.

Pedestrians, Drivers Share Accident Blame

Recent studies of the cause of highway accidents show that of the total traffic fatalities in the United States last year, motorists and pedestrians shared about equal responsibility, according to the California State Automobile association.

Last year 11,765 deaths in highway accidents are charged to the carelessness or discourtesy of motorists, while 11,367 were the result of acts on the part of pedestrians. Some 3,486 persons lost their lives as a result of physical conditions affecting traffic.

Beach Road Ties Brazil And Urugundy

An 80 mile stretch of beach forms a temporary link in the 1200 mile highway uniting Rio de Janeiro, capital of Brazil, and Montevideo, capital of Uruguay. This excellent stretch of highway of nature's own construction, must be used, however, only at low tide. Recent completion of construction in Brazil now makes possible an automobile trip of 1200 miles between the capitals of the two South American countries.

The only part of the 1200 miles for which roadway has not been provided is the 80 mile stretch off the coast of the state of Rio Grande do Sul where the beach at low tide is used.

Riding Clutch Is Bad Habit

Riding the clutch pedal with your foot is harmful to your car. The slightest pressure on the pedal causes the clutch to slip, resulting in wear on the plates and an eventual repair job.

Grease Car After Wash

Your car should be thoroughly greased after it has been washed, according to the California State Automobile association. Grease force water out of the shackles, king-pins and other parts of the chassis.

Wipe Parts Before Oiling Your Car

In greasing your car with the modern pressure gun, carry a piece of rag or waste and wipe all dirt from the grease nipple before applying pressure. This procedure will avoid forcing harmful dirt and gritty substances into the wearing parts.

Introducing New Model

J. P. STROM, Richmond Oakland-Pontiac dealer who is introducing the New Oakland All-American Six today.

Speed Meter To Test Gas

An instrument which can measure the speed of an engine 25 times a second has been evolved by the United States bureau of standards. The meter is intended to find out the degree to which low test gasoline will allow acceleration.

Taxicabs have almost driven the picturesque old Jarvey cars, with their trim ponies, off the streets of Dublin, Ireland.

READ IT FIRST IN THE RECORD HERALD

GIANT TOWER TO CONTAIN GARAGE

A skyscraper garage is to be one of the features of the world's highest and largest structure, the Chicago Tower according to the National Automobile club. This tower, complete plans for which have been announced will be 75 stories high, and will have a cubic content equal to that of 50 modern office buildings. Exceeding the Woolworth building by 88 feet, will be 880 feet tall. It will cost $45,000,000.

The garage will be located high in the building, and cars will reach it by the most modern set of freight elevators ever constructed, according to the plans. Besides space for stores, offices and the garage, the tower will contain a 440-room hotel, exhibition halls, convention halls, quarters for two clubs, a gymnasium and a natatorium.

It is estimated that the normal daytime population of the tower will be 18,000 when it is fully occupied.

Wisconsin Bans Reflector Lights

Reflective signals as tail lights on trucks and tractors are not to be allowed in the state of Wisconsin, according to a report received by the National Automobile club. Recent decision are to the effect that the reflective signals may not be substituted for the red light regularly required by law.

Dagna's Quality
Mayonnaise
The Supreme salad dressing
fresh daily
QUALITY MARKET
Phones 2950 and 2951

O. H. DOBBS
Formerly of Macdonald Ave
Coal-Feed-Poultry
Telephone Richmond 1074
818 Twelfth Street

Why Suffer
Piles
For Thirty Years The Standard, Successful Treatment
Dr. A. W. CHASE Co. OINTMENT
from ITCHING PILES Chafing, Sore Feet, Insect Stings, Chilblains, Herpes, Barber's Itch when you can secure relief by using
DR. A. W. CHASE CO. OINTMENT
Test it at our expense.
A Sample Tin Free on request.
Address
THE DR. A. W. CHASE COMPANY, INC.,
3rd Street, and Van Alst Avenue,
Long Island City, N. Y.

O-Cedar Polish Mops
DO THREE floor cleaning jobs in one operation—dust, clean, polish with the improved triangular O-Cedar Polish Mop. Get one. Prices, 75c, $1, $1.25.

and Now •• OAKLAND presents
A NEW All-American Six

An entirely new conception of the modern motor car. So original in design . . . so brilliantly executed . . . you'll hardly believe your eyes. Magnificent successor to a justly famous name . . . a New All-American Six.

★ ★ ★

Daring in style . . . exemplifying Fisher genius in the creation of new designs. Brilliant in beauty . . . revealing new harmonies of colors and lines. Triumphantly new. Appealingly different. Finer in every way. From its chrome-plated front bumper back to its chrome-plated tail-light . . . *as new as this morning's dawn.*

★ ★ ★

A new chrome-plated radiator . . . surmounted by a large flat chrome-plated cap. Graced by a new front louvre effect in an exclusive chevron design. Flanked by new seamless full-crown fenders . . . flaring fenders with a 71-inch spread.

★ ★ ★

And then the bodies! Seven new and superbly beautiful types . . . Closed types with adjustable drivers' seats. Two convertible closed cars . . . the Convertible Cabriolet and the Landaulet Sedan.

★ ★ ★

And such glorious performance as you've never known before. Soaring top speed . . . seventy miles an hour and more! Sixty-eight brake horse-power at 3000 r.p.m. A flashing pick-up . . . from 10 to 25 miles per hour in six seconds flat.

★ ★ ★

Such balance . . . such smoothness . . . such silence . . . such poise. Resulting from its great new 228-cubic inch engine with exclusive patented rubber-cushioned mountings . . . 81-lb. crankshaft . . . harmonic balancer . . . larger, more highly perfected carburetor . . . the G-M-R cylinder head. Such marvelous control. Steering ease from a new improved mechanism. Braking ease from its new internal expanding four-wheel brakes . . . individually adjusted . . . requiring minimum pressure for a sure, silent, velvet-smooth stop.

★ ★ ★

Only the highlights have been mentioned. Only a hint regarding its pulse-stirring performance and style. To get the whole picture . . . to appreciate what its price will buy . . . come in. Have your highest expectations realized!

Prices $1145 to $1375 at factory. Lovejoy Hydraulic Shock Absorbers and spring covers included in list prices. Bumpers and rear fender guards extra. Check Oakland delivered prices—they include lower handling charges. General Motors Time Payment Plan available at minimum rate.

J. P. STROM
Automotive Merchant
1221-1229 Macdonald Avenue, Richmond.
DISTRIBUTORS FOR RICHMOND AND CONTRA COSTA COUNTY

Buy From Local Dealers

The Quality Market for Used Cars

Buy From Local Dealers

CANYON MECCA FOR STATE DRIVERS

Painted Canyon, a wonder spot fantastically sculptured and tinted by Nature, lying east of Mecca in Riverside county, is well worth the time and attention of motorists, according to the touring department of the National Automobile club.

Approximately 153 miles distant from Los Angeles, it is reached via pavement to Mecca, thence over good gravel for two and one half miles where a fairly good desert road, leading northward, is followed for three and one half miles. It is not advisable to drive further into the colorful canyon, as the road becomes very sandy. Located within the walls of massive, fantastic mountains which rise to sheer heights, the rugged beauty of this canyon remained unrevealed for many ages. Scores of motorists who have seen the wild, beautiful gap in the mountains have described it as being "uncanny," due to the fact that the weird colors appear to have been manufactured and painted by hand.

The Mecca Hills rise very abruptly from the surrounding sage covered desert area, and are reminiful of bizarre Arabian landscapes, while their bright red, pink yellow, green and lending hues form a vivid natural phenomenon.

For those who enjoy hiking, much time can be enjoyably spent in touring the nooks and crannies of the canyon. The canyon branches off into a maze of blind coulees and pockets and the vivid colorings continue—making one wish that cameras were not limited to black and white portrayals. If seen at night, the perpendicular granite walls appear to be covered with leaping flames, this being due to the presence of phosphorus.

A return route leading through the date groves of Coachella Valley, thence through Palm Springs and to Palm Canyon, offers much of interest, while various fine hotels and inns of the desert make possible comfortable overnight stops. On a trip of longer duration, one may continue over the inland route past the Salton Sea to the Imperial valley, El Centro, Mexicali, the interesting Mexican c[illegible] of Lower California, and returning via San Diego and the Coast.

Air Conditions Controlled In Making Tires

Millions of automobile tires turned out every year by American manufacturers are the product of an artificial climate treated by air conditioning experts employed by the big companies.

From the time the crude rubber is cut from the trees in far off tropics, through all the vagaries and difficulties of manufacture until the finished tire is finally mounted on the motor car, the air specialist has created almost the entire gamut of weather to refine the product, speed up output, cut costs and protect the lives and health of many thousands of workmen.

Introduction of ingenious mechanical facilities for controlling air rubber industry on the greatest mass production basis in history and is bringing down costs to the lowest on record, according to engineers in the industry who are striving to develop a punctureless, super-tire, good for 40,000 to 50,000 miles.

With all rubber producing nations seeking trade pacts which are expected to stabilize the crude rubber market, combined with greater productive efficiency of American plants, such leaders in the industry as Fisk, Firestone, Goodyear, Goodrich, United States Rubber, Miller, General and others are confident that they will benefit and share more than ever with the record-breaking prosperity of the automobile industry.

Five of the so-called "big six" American tire manufacturers already have their own factories in England and continental Europe, while several are rapidly developing new uses for rubber, such as flooring and rubber transmission and conveyor belting. American domination of the tire and rubber industry, however, is due chiefly to the nation's mechanical resourcefulness which gave to the world "mass production" the engineers declare.

Irish Speed Limit Low

The legal speed limit for passenger automobiles in Ireland is 20 miles an hour, according to the National Automobile club. Buses and trucks have special speed limits; some are allowed to travel 15 miles an hour and others 20, while some classes are limited to a 12-mile gait.

Gasoline Gauge Delicate Unit

A gasoline guage on the instrument board is a handy thing, but it is delicate, according to Louis C. Shaw, general service manager of the National Automobile club. Many car owners are discovering this fact in the process of trying to correct inaccuracies in the recording feature of the device. In some of these gauges, and allowance of a one or two gallon reserve in the gasoline tank is made deliberately with the idea of protecting the car owner against running out of gas. It is an error that should not be corrected, of course, says Shaw.

Trick License Plates Invented

A new invention to make unauthorized driving easily detected and thus to frustrate automobile thieves has been introduced in London, according to information received by the National Automobile Club. The device consists of a movable license plate holder which can be securely locked so as to maintain the plate in a vertical position. As the driver leaves the car, he locks the plate by means of the mechanism, and thus guards against the thief. Shifting the position of the plates is said to take only twenty seconds. The device is most effective against daylight robbery.

Signs Planned For State Road

Plans are now being developed by the Highway Commission to place electrically lighted signs on the approaches to the new double subway, which is located where the Orange county coast road joins the State highways below San Juan Capistrano, according to the National Automobile club. These signs are to be so placed that travel bound either for Los Angeles or San Diego will be amply informed as to the proper route.

Canada Market For U. S. Tractors

Importance of Canada as a market for tractors made in this country is indicated by the fact that farmers in the parle provinces are becoming more and more partial to tractors for cultivating purposes, according to information received by the National Automobile Club. Tractors from the United States are used almost exclusively, especially in the localities where agriculture is conducted on a big scale.

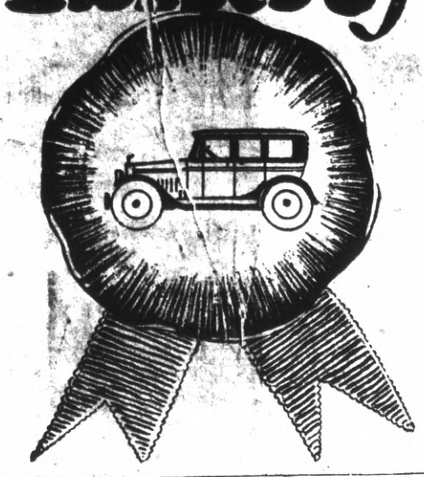

Not Many, But Big Bargains

1924 Dodge Coupe, excellent condition, terms $375

Graham 1-2 Ton Truck. Flat Body $675

1924 Ford Coupe $95

Chas. M. Courtright

13th and Macdonald Ave.

Somebody You Know Who Knows

EVERY automobile owner knows that the *practical* value of his car depends upon the measure of local responsibility for its consistent good performance.

To get full value for your automobile dollar you must buy the car from somebody you know to be responsible and whose record justifies your confidence. To translate his specialized knowledge into terms of benefit to the car owner is as much a function of the car dealer as selling automobiles. At least that's the way we look at it here.

J.P. STROM
Automotive Merchant

1229 MACDONALD AVENUE TELEPHONE RICHMOND 242

Buy your USED CAR From A Reliable Dealer

Miles of Smiles with HARRY CURRY

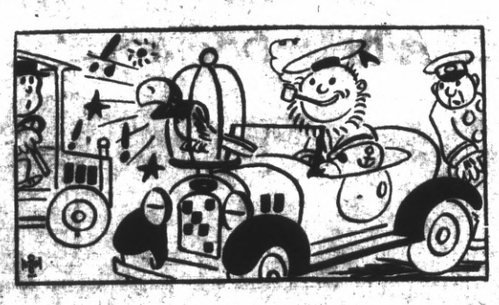

An old sailor home from the seas makes his way through the traffic.

There is not only MILES OF SATISFACTION in every used car sold by us. You'll find satisfaction in the car's price as well as its performance. Easy time payments.

CURRY AUTO SALES CO.
1401 MACDONALD
PHONE RICHMOND 1350

MILES OF BONDED CHRYSLER SATISFACTION

USED CARS!

'27 4-door Buick Standard Brougham

'27 4-door Whippet Sedan

'27 Chevrolet Coupe

'24 Buick "Master-6 Touring

Each car has been thoroughly inspected by our mechanics.

Chrysler Used Car Dept.
Curry Auto Sales,
1401 Macdonald Ave.

Hudson and Essex

Always First in Six Cylinder Car Sales

Not for one month but for NINE CONSECUTIVE MONTHS Hudson and Essex has been FIRST in California Registrations from Jan. 1st to Oct. 1st.

HUDSON-ESSEX	12,263
Buick	11,286
Studebaker-Erskine	9,297
Chrysler-Plymouth	9,183
Oakland-Pontiac	8,275
Dodge	7,868
Nash	6,510
Willys-Knight-Whippet	6,154
Durant	4,779
Graham Paige	3,550

Our used car stock is very low at present. Therefore we are able to offer a much larger allowance than usual. Drive your old car in.

Easy Terms

GENE MOULIC
Cor. 13th and Macdonald Ave.
PHONE RICH. 1709

Studebaker's Pledge to the Public on Used Car Sales

We sell USED cars on the same basis as we sell NEW cars —ONE PRICE —THE SAME PRICE TO ALL—every car honestly represented and honestly priced. You can buy any one of our fine used cars—under the protection of the Studebaker Pledge—and know you have made an investment in a quality car that will last longer, give infinitely more satisfaction, riding comfort, and power than a new car of cheap construction and uncertain life. Measure used car value by the Studebaker Pledge.

No matter what make of used car you intend to buy you can not afford to purchase without first seeing our fine selection of open and closed models, painted in popular and striking color combinations, and backed by the Pledge that is your protection.

1—All used cars offered to the public shall be honestly represented.
If a car is suitable only for a mechanic, who can rebuild it, or for some one who expects only a few months' rough usage on a camping trip, it must be sold on that basis. Each car must be sold for just what it is.

2—All Studebaker automobiles which are sold as CERTIFIED CARS have been properly reconditioned, and carry a 30-day guarantee for replacement of defective parts and free service on adjustments.
This is possible because tremenduous reserve mileage has been built into every Studebaker, which it is impossible to exhaust in years.

3—Every used car is conspicuously marked with its price, in plain figures, and that price, just as the price of our new cars, is rigidly maintained.
The public can deal in confidence and safety only with the dealer whose policy is "one price only—the same price to all." For to sell cars on this basis, every one of them must be honestly priced to begin with.

4—Every purchaser of a used car may drive it for three days, and then, if not satisfied for any reason, turn it back and apply the money paid as a credit on the purchase of any other car in stock—new or used.
It is assumed, of course, that the car has not been smashed up by collision or other accident in the meantime.

Not only to the public, but also to The Studebaker Corporation of America, whose cars we sell, we pledge adherence to the above policy in selling used cars.

L. J. THOMAS
USED CAR DEPARTMENT
15th St. and Macdonald Ave.

We do not risk Studebaker's reputa tion on used cars.

California DIRECTION WEST COAST THEATRES Inc. **Today!**

A UNIT OF WILLIAM FOX ORGANIZATION

NAT HOLT'S COMEDIANS — 20 PEOPLE

FASTEST FUNNIEST CLEVEREST MUSICAL STOCK IN THE WEST

GIRLS GALORE

Oh Patsy
A Comedy Scream

On the Screen WILLIAM BOYD IN "THE COP"
Fox News

SCRIP BOOKS SAVE MONEY

'THE COP' SHOWS CONDITIONS IN UNDERWORLD

Pictures of the underworld have an astonishing vogue these days.

One of the latest and best underworld pictures produced to date is "The Cop," a DeMille studio production starring William Boyd, which will be shown at the California theater today.

It was directed by Donald Crisp with successful results. Jacqueline Logan plays opposite Boyd and other featured members of the supporting cast include Alan Hale and George Armstrong, Tom Kennedy also is in the cast.

The story of "The Cop" deals with the efforts of Smithie, a young policeman in New York's underworld to preserve order on his beat.

The story was written by Elliott Clawson and the screen version by Tay Garnett.

On the stage, Nat Holt's Comedians.

Two Killed In Plane Accident

FREMONT, Nev., Oct. 27—(U.P.)—A student aviator and his instructor were killed in an airplane crash today just as the student was completing a course in stunt flying.

John Sevile had insisted that his instructor, Adolph Pavel, allow him to finish the course today so that he could thrill the flying field crowds on Sunday as a solo pilot.

'Probation After Death' Topic Of Christian Science

"Probation After Death" will be the subject of the lesson-sermon tomorrow in all Churchs of Christ Scientist, branches of the Mother Church, The First Church of Christ, Scientist, in Boston, Mass.

The citations which comprise the lesson-sermon will include the following from the Bible: "Wash me thoroughly from mine iniquity, and cleanse me from my sin. Create in me a clean heart, O God; and renew a right spirit within me." (Ps. 51:2, 10).

The lesson-sermon also will include the folowing passage from the Christian Science textbook, "Science and Health with Key to the Scriptures" by Mary Baker Eddy: "The old man with his deeds must be put off. Nothing sensual or sinful is immortal. The death of a false material sense and of sin, not the death of organic matter, is what reveals man and Life, harmonious, real, and eternal. The so-called pleasures and pains of matter perish and they must go out under the blaze of Truth, spiritual sense, and the actuality of being." (p. 296).

Dunn Must Stand Trial On Theft Charges Here

Richard Dunn, 19, of Richmond, was held to answer to the superior court on three felony counts yesterday morning following his arraignment and preliminary hearing before Justice of the Peace Arthur A. Alstrom.

Bail was fixed at $2500 in lieu of which he was taken to Martinez yesterday afternoon.

Dunn is charged by A. G. Papadakis of passing a fictitious check; by F. P. Marshall of stealing his automobile and by Lloyd Cordell of burglarizing the Fourth Street garage. Dunn and David Phillips, according to confessions to police, admitted a series of 32 holdups. Phillips is in Martinez awaiting trial.

Sister Here To Settle Estate Of Frank Scholes

Mrs. Alice Scholes Jones of San Diego is in Richmond settling the estate of her brother, the late Frank Scholes, city councilman and automobile merchant. Scholes' two daughters are now residing with Mrs. Jones. Phil Angell of San Francisco, is attorney for Mrs. Jones.

Mrs. Cuthbertson Funeral Pending

Funeral services for the late Mrs. Mable Cuthbertson, 41, of 438 Eleventh street, who passed away Friday night, after a long illness, are pending in the hands of Wilson and Kratzer. Mrs. Cuthbertson is survived by her husband, Robert and a son, Robert Jr. She was a native of England and resided in Richmond for eight years.

STOCKTON VISITOR

Mr. and Mrs. A. B. Cole, of Thirty-fourth street are entertaining Mrs. Nick Bone of Stockton, at their home this week.

Stars Of Cops

WILLIAM BOYD and Jacqueline Logan, stars in "The Cops" on the screen at the California theater today.

White Shadows

MONTE BLUE and Raquel Torres in "White Shadows In the South Seas" on the screen at the California theater tomorrow.

Rites Held For Crash Victims

Funeral services for Mrs. C. F. Hall, 203 Central avenue, and her daughter, Norma Carlen Hall, 6, were conducted from the Wilson and Kratzer chapel yesterday afternoon. Rev. A. Alden Pratt officiated. Interment was at the Sunset View cemetery.

Mrs. Hall and her daughter were killed Wednesday night when their car was struck by a west-bound Southern Pacific train at the Cutting boulevard and Pullman avenue crossing. Three children of Mr. and Mrs. E. T. Day of Richmond Annex and another daughter of Mrs. Hall were injured in the crash.

Motion Pictures To Be Shown For Anti-Rodeo Bill

Motion pictures will be shown here tomorrow at the Richmond club under the auspices of the Anti-Rodeo Cruelty association.

The speaker of the day will be Albert Nelson, an Oakland attorney who will discuss the twenty-first amendment on the November ballot.

The business meeting will start at 1:30 o'clock in order that the speaker may present his program at 2 o'clock.

Mrs. Beulah Tiller, chairman of the legislation section of the club will be in charge of the session.

S. F.-Sacramento Short Line Sale Wins Approval

SAN FRANCISCO, Oct. 27.—The purchase of the San Francisco-Sacramento Short Line railroad by the Sacramento Northern railroad was authorized by the state railroad commission yesterday. The purchase price is said to be in excess of $1,500,000.

The Northern railroad is a subsidiary of the Western Pacific and will give the latter road a direct route into the bay district from the northern Sacramento valley.

Among the immediate results of the merger will be the operation of a through train daily between this city and Chico via Sacramento. A total mileage of about 300 is involved in the deal.

Mohammedan To Be Speaker At Wesley Church

A Mohammedan converted to Christianity will be the speaker at Wesley Methodist church tonight. Matias Caudra of Siasi, Slul, Phillipines, who is in the United States completing his higher education in American universities, is by birth a Moro. He was converted to Protestant Christianity some time ago.

Caudra will wear his native costume in telling his stirring story. He has been in the United States only a few months and is attending the Pacific School of Religion in Berkeley.

Mrs. Effie Mae Medlin, soprano, and Mrs. Arthur Stribley, contralto, will sing a duet and special numbers will be provided by the choir.

Miss Katherin Maurer, known to the public as the "Angel of Angel Island," will be the speaker on next Sunday night.

Pair End Trip On Motorcycle

Ernest Moe and George Dreyspring, employes of the Standard Oil refinery, are back from a motorcycle trip which took them as fas as Mexico. They visited relatives of Dreyspring in Tuscon and enjoyed an airplane ride over the Grand Canyon. They took in many interesting points during their vacation of one month.

Richmond Woman Attacked By Thug

Miss Virginia Royeton, 19, of 1315 Virginia street, Berkeley, a clerk in the local Kress store, is recovering from cuts on the head received when she was struck with a tire iron by an unknown assailant in Berkeley. Miss Royeton stated that the man had evidently followed her several blocks from the street car line as she was nearing Virginia street and Stanage avenue he struck her with the iron.

She fell to the sidewalk, she stated and the man fled to an automobile parked nearby.

READ IT FIRST IN THE RECORD HERALD

HOUSE PARTY WILL END IN RIOT

The theater-goers of Richmond are cordially invited to attend a house party today at the California theater that will end in a riot.

But it will be merely a riot of one hearty laugh after another when Nat Holt's Comedians present their breezy comedy "Oh Patsy," in which the action revolves around a pretty bit of lingerie.

Headed by Bobby Fitzsimmons, the cast of favorites, including Jimmie Edwards, Clarence Wurdig Florence Spurrier, Bee Montague, May Ferlando and Jack Whalen, will have a vehicle that ranks among the best of the present day farces. The musical numbers will also be a high light of the weeks production. Among them are "The Best Things in Life Are Free" sung by Bee Montague, "I Just Roll Along," sung by Jimmie Edwards and a picture number "Just a Memory" rendered by Bobby Fitzsimmons. The Knight Sisters will also be heard in another of their enjoyable specialties.

The screen attraction is "The Cop" with William Boyd.

Story Of Dying Race Pictured In Tropic Film

Love under the tropic moon—grim shadows of the money-hungry white man—fantastic scenery, far flung, gorgeous but terrible—a thrilling drama of a dying race.

These factors all contribute to make W. S. Van Dyke's production, "White Shadows in the South Seas," which comes to the California theater tomorrow, a picture that is human, natural and different.

Van Dyke has taken an idea; namely that the white men, wherever they find their way around the world, bring with them a shadow which results in disease, destruction and death for the simple savage. On this new but simple theme he has woven a screen drama, violent and terrible but tragically beautiful.

The story opens with Monte Blue as Dr. Lloyd, a beachcomber physician salvaging the lives of native pearl divers on a South Sea island. These natives, urged by the white man's cupidity dive to great depths in search of the elusive mussels and as a result are dying out rapidly from the tremenduous pressure.

The photography has deservedly been declared the most beautiful in scenes of the South Seas ever filmed and due to Director W. S. Van Dyke the story move rapidly to a dramatic conclusion.

Other film features include Handy Andy comedy, Topics and Fables.

Pageant To Be Presented At Grace Lutheran

An attractive program at both the morning and evening services is planned for Grace Lutheran church today. At the morning service the pastor will deliver a reformation sermon. He will also deliver a report on the United Lutheran church convention held in Erie, Pa., Oct. 9 to 16.

The Life Service pageant will be presented at 7:30 o'clock. There will be 35 characters in the drama. The part of the prophet will be taken by Rev. S. T. Himes and Mrs. Charles A. Rayman will have the roll of the church. Special choir numbers will add to the service.

VISITS IN EXETER

Miss Clare Hoover, of Richmond left this week for Exeter to visit her parents, Mr. and Mrs. A. S. Hoover who formerly resided here. Miss Hoover plans to be gone several weeks.

LOS ANGELES, CALIFORNIA — HOTEL LEE

Service, not unlike a well appointed, generously conducted home, without ostentation.

Commercial-Residential Location central and unexcelled. Modern, European

Rates $1.50 without Bath, $3.00 Up with Bath

William Best Clark, Proprietor

GARAGE ADJACENT

P. M. Sanford Will Speak In Oakland

P. M. Sanford, president of the California State Builders exchange will deliver the main address at the final organization meeting of the Home Modernizing bureau in Oakland Wednesday night.

The meeting Wednesday night will be held in the assembly rooms of the Pacific Gas and Electric company, Seventeenth and Clay streets.

Past Masters Night Tomorrow At Harbor Lodge

Past Masters night will be celebrated by Harbor lodge of Masons tomorrow night in Masonic hall. Past masters of the lodge will be in charge. J. L. Eakle, worshipful master, will preside. A banquet will be served.

Scissors, razors and tool grinding, saw filing, keys made, 264 9th St. 9 30 1mo

The Singing Fool

By HUBERT DAIL

Copyright, 1928, Warner Bros. Pictures, Inc.

"THE SINGING FOOL," starring Al Jolson, is a Warner Bros. picturization of this novel.

SYNOPSIS

Al Stone, singing waiter at Blackie Joe's New York night club, marries Molly Winton, a ballad singer, not knowing he is loved by Grace Farrel, a loyal little cigarette girl. After Al wins fame as a composer of popular songs, Molly elopes with John Perry, taking her baby, Junior, as she sails for France. Al, broken by the loss of his son, become a derelict, but is saved by Grace Farrel. Molly obtains a Paris divorce from Al, but Perry deserts her. Junior is taken ill. In New York Al scores a success as a revue singer and plans to marry Grace. The couple arrive at the theatre one night happy, because of the news of Molly's divorce.

CHAPTER XXIX

They were both radiant as they approached the doorkeeper.

"How are you, Shakespeare?" called Al, clapping the old man on the back. Then, quick as a wink, he snatched the chewed stub from the doorkeeper's mouth and replaced it with a four bit perfecto. The oldtimer smiled delightedly and saluted as Al and Grace went on into the theatre.

A group of chorus girls, hoofers and singers, who went on early, were already standing near the wings, gossiping and laughing. They turned to greet Al and Grace.

"Pretty soft for the little old blackface comedian, strolling in here at show time, and doesn't have to go on until nine," said a vivacious soubrette, smiling gaily.

"You don't think I'd be in the revue if there was any hard work to do."

"Soft is right," agreed Al. "You don't think I'd be in this revue if there was any hard work to do?"

The soubrette laughed. She and the others knew that Al was really the hardest worker in the show. He linked his arm familiarly in that of the little singer, pretending to glance apprehensively toward Grace.

"Let's step out tonight—you and me!" he remarked, sotto voce, to the soubrette. "Supper—wine—music—eh? What do you say?"

Again he looked toward Grace, but she only stuck out her tongue at him ever so slightly and refused to become jealous.

Meanwhile, the soubrette had drawn away in mock hauteur. "Sir, I don't know you. Besides I've an engagement after the show with four great big oil-and-money men from the southwest."

"That's three too many," said Al lightly and, slipping his arm around Grace, he strolled on toward his dressing room.

He was in good humor tonight, not only because he realized that he and Grace were soon to be married, but because he had at last persuaded Grace to leave Blackie Joe's. She had hung onto that job of hers at Blackie's like grim death, refusing to give it up until recently.

"I'd feel lost without it, Al," she had said when he first broached the subject of her leaving. "Besides, I feel loyal to Blackie. He's looked after me and protected me."

"Yes," said Al, "but you've been there four years. That's long enough. Blackie will hate to lose you, but he'll be good about it. I want you to have some rest."

So Al had his way; just today Grace had said good-by to Blackie's and given up her tiny room in the Waverly Place lodging house to move uptown to more palatial quarters.

As they headed through the backstage corridors a page hurried up to Al.

"A lady wants you on the 'phone, Mr. Stone."

"A lady," repeated Al. "What is this strange power I have over women? Was it a blonde or a brunette voice?"

The page boy grinned while Al went off to answer the 'phone. Grace strolled slowly after him, wondering who was calling. She saw him pick up the receiver and heard him say casually:

"Yes, this is Mr. Stone speaking. Who's this?"

Then Grace saw a pained, almost bitter expression pass across his features. His face went pale and he clapped his hand over the transmitter and turned to whisper:

"It's Molly."

A stab of pain shot through Grace. Had her fear that Molly would turn up to make trouble come true? Al drew back from the 'phone as if he would hang up; then he reconsidered.

"What is it?" he asked coldly.

Grace saw him nod, then he hung up the receiver and turned to her again.

"Molly says to come to the Good Samaritan Hospital as fast as I can."

"Why?"

"She didn't say. Simply that, and hung up. I wonder if it's a trick of some kind?"

Grace's eyes narrowed; her heart was throbbing hard and fast. But she forced herself to say:

"You ought to go, Al."

"I suppose so. Yet every time Molly has come into my life it has meant misery."

"Yes, but—" Grace paused. "Do you think there's anything the matter with your boy?"

The suggestion electrified Al into action. "I'll go! And you wait here, Grace. I'll be right back." He ran toward the stage door. When Grace reached it he was already in his car and the motor was whirring. She saw him shoot down the alley and out toward the lights of Broadway.

It was the theatre hour—the streets were loaded with traffic. It seemed to Al that he would never be able to force his way through the jam. But finally he did work out of the theatrical section and went speeding along a quieter street, then out the Avenue.

How did Molly happen to be in America so quickly after her divorce; why had she called him; was Junior really ill? These questions and a swarm of other queries raced across Al's mind. He sat at the wheel, with grim face and fixed, tortured eyes. Sheer force of habit took him through the traffic unscathed.

He recalled Junior as he had seen him last on that memorable afternoon in the park, roly-poly and the picture of health. It seemed to himself impossible that anything tragic could have happened to his beloved child. Surely Grace was wrong.

But Grace was right. In a tiny bed at the Good Samaritan lay Junior, his eyes listless, his face wasted and as white as the sheets, except for a tiny crimson spot on each cheek. He roused himself, finally, and whispered to Molly, who hovered over him:

"Is Daddy coming? I want my Daddy?"

Molly had been standing by Junior's bedside, rigid with fear. As he spoke she leaned over quickly and touched his tiny, thin fingers.

"Yes, darling, Daddy will be here soon. He's on his way. Just a few moments and you'll see him."

Junior turned away from her with a sigh and his eyes closed, as if the strain of his question had taken his fast-ebbing strength. He did not see the expression of agony on his mother's face and her tears that fell unchecked on the coverlet.

Now the doctor came forward and tapped Molly on the arm. She followed him from the little white room into the hallway, clasping her hands before her as she gazed beseechingly up into his eyes. Her face was aged by the terrible experiences she had lived through during the past few weeks.

"Is there any hope?"

"I'm afraid not," said the doctor gently. "The thing has made too much progress—his lungs are almost entirely gone. He hasn't the strength to fight the disease."

Molly turned away, sobbing convulsively. She didn't want to hear details if there was no hope. She realized only too well that her own neglect of Junior had started him toward this tragic condition. After Perry's desertion of her in France she had reclaimed her boy, but it was too late. She had seen him waste away before her eyes, in spite of all the French doctors could do. Finally, in a panic, she had raced to Cherbourg and taken a fast liner to America. Then another race to the hospital when they arrived in New York the night before. Not until the terrible fear seized her that Junior was really dying did she call Al.

She glanced out the hallway window to see a sport car swoop up the street to the curb and stop. Al jumped out and ran toward the hospital entrance. Molly met him.

(To be continued.)

Radio News

9:00 TO 10:00 A. M.
KFWM—Studio program.
KGO—Church service.
KFRC—Radio Fellowship church.

10:00 to 11:00 A. M.
KPO—Church service.
KFRC—Concert.
KFWM—Studio program.
KTAB—Bible class.
KYA—Studio feature.

11:00 TO 12:00 NOON
KYA—Central Methodist church service.
KGO—First Methodist church service.
KTAB—Tenth Avenue Baptist church.
KFRC—Concert.

12:00 NOON TO 1:00 P. M.
KJBS—Luncheon program.
KFRC—St. Mary's church service.
KFWM—Organ recital.
KYA—Church service.
KTAB—Church service.

1:00 TO 2:00 P. M.
KFWM—Studio program.
KFRC—Recital.
KJBS—Luncheon program.
KPO—NBC program.
KPO—NBC program.

2:00 TO 3:00 P. M.
KFRC—Bosch radio concert.
KPO—Football.
KFWM—Studio program.
KYA—Football.

3:00 to 4:00 P. M.
KGO—Concert.
KPO—Football.
KFRC—Studio recital.
KFWI—Christian Science lecture.
KYA—Football.

4:00 TO 5:00 P. M.
KYA—Football.
KFRC—Art Fadden, pianist
KPO—Football.
KJBS—Semi-classical program.
KGO—Vesper service.

5:00 TO 6:00 P. M.
KLX—Organ recital.
KFRC—"The Tea Time Three."
KJBS—Studio program.

6:00 TO 7:00 P. M.
KFRC—Majestic Radio hour; Moran and Mack.
KPO—KPO Symphony hour.
KJBS—Dinner hour.
KYA—Majestic hour.

7:00 TO 8:00 P. M.
KGO—Whittall Anglo Persians.
KTAB—Church service.
KPO—Symphony hour; Embassy theatre.
KFRC—Studio program.
KYA—Talk; Central Methodist church services.
KFWI—Services. Sixth Church of Christ, Scientist.
KJBS—Embassy program.
KFWM—I. B. S. A. program.

8:00 TO 9:00 P. M.
KFRC—"Pop" concert.
KGO—Church service.
KPO—Organ recital; concert.
KTAB—Tenth Avenue Baptist church service.
KYA—Church service.
KFWI—Services, Sixth Church of Christ, Scientist.
KFWM—Varied program.

9:00 to 10:00 P. M.
KGO—Atwater Kent program; Book review.
KFWM—Talk.
KFWI—Classical program.
KFRC—Robert Olsen; Tom Gerunovich and his Roof Garden orchestra.
KPO—Atwater Kent concert.

10:00 TO 11:00 P. M.
KFRC—Amos'n Andy; Tom Gerunovich and his Roof Garden orchestra.
KFWI—Dance orchestra.

11:00 to 12:00 MIDNIGHT
KFRC—El Patio dance orchestra.

READ IT FIRST IN THE THE RECORD-HERALD

If you are going to San Francisco—

Park your car at the FEDERAL SERVICE GARAGE, ALBANY

24 hours for 25c. Open all night. Battery and electric work.

Brakes relined, any make **$6.00**

FREE TOWING

FEDERAL SERVICE GARAGE

Albany Phone Berkeley 8158

Indian Herbs

Is a good family medicine composed principally of herbs, roots and barks. An excellent liver regulator for sluggish bowels, kidneys and constipation. You can get the money back at any of the agencies where you bought them if Indian Herb Compound does not benefit you after directions have been followed.

Indian Herbs are for sale by all local drug stores and at many other business places whose addresses are listed on the second page of the circular in each free sample given at all the local agencies. Geo. W. McPherson, resident agent for The Great American Herb Co., 607 Macdonald avenue.

FADA
All Electric Radio
Model 10 .... $115.00
Model 30 .... $197.00
Less Tubes

Pacific Electrical Co.
1114 Macdonald Avenue
Phone Richmond 716

Advertising Rates

CLASSIFIED ADVERTISING RATES

2c Per Word Per Day

Minimum Charge 35c

CLASSIFIED INDEX:

1. Lodges and Meeting Notices.
2. Lost and Found.
3. Special Notice—Personals.
4. Help Wanted—Situations, Wanted.
5. Automobiles.
6. Business Directory.
7. Business Opportunities, Investments.
8. For Rent—Rooms, Houses, Lost and Found.
9. For Sale—Miscellaneous.
10. Wanted—Miscellaneous.
11. Real Estate for Sale.

1.—Lodge and Meeting Notices

KNIGHTS OF PYTHIAS — Richmond Lodge, No. 13 meets every Wednesday night at K. of P. hall, 5th St. near Macdonald. Visitors always welcome. E. S. Geigoldt, C. C.; F. G. Blackhart, K. of R. and S.

ST. ANDREW'S SOCIETY — of Richmond and District —Meets second and fourth Wednesday at 8 p. m. in Richmond Club House. Scottish visitors are always welcome. Pres. W. J. MacDonald, 2217 Nevin ave. Phone Rich. 1553. See Geo Smith, 1831 Roosevelt avenue.

RICH. AERIE NO. 354 F. O. E. meets every Tuesday at 8 p. m. at the W. O. W. hall, 7th Macdonald. Felix Baptisti, W. P. Phone Rich. 1008 W. W. McChristian, Secry. Phone Rich. 1085. A. G. O'Loan, 2031 Barrett Avenue, Phone Rich 443.

8—For Rent—Rooms, Homes, Apartments, Flats.

FOR RENT—FURNISHED COTtage, 3 rooms and bath, $20.00. Key at 459 Second St., Phone Rich. 2280-M. 10 4 6t.

FOR RENT — SUNNY ROOMS, with or without board, 450 10th St. 10 23 3t.

FAIRMONT APTS.— OWNER OFfers, wonderful view, newly renovated, 2-3 and 4 rooms furnished, leaving city; make offer at 447 Santa Fe avenue, top of Washington Ave., refined tenant, telephone 660-W. 10 12 6t.

FOR RENT—NEW 4 ROOM HOUSE garage, 75 ft. lot, $18.50 per month. 740 So 14th St. 10 24 6t.

FOR RENT — 6 Room Furnished house, garage. Newly painted. Inquire 232 Macdonald Phone 2062 10 21 2t.

FOR RENT—5 ROOM FURNISHed lower flat, and garage. Water free. 232 First Street. 10 20 3t.

FOR RENT— FOUR ROOMS AT 418 Kearney St. $20.00; inquire at 420 Kearney St., El Cerrito after 5 p. m. 10 21 6t.

FOR RENT—FURN HOUSE CALL 570 6th St. or 604 Ripley 10 18 3t

SINGLE HOUSEKEEPING ROOMS, $15.00 per month Inquire at 1725 Pennsylvania. 10 9 12t.

FOR RENT—6 ROOM HOUSE, garage, $25 per month, 628 17th St., Call W. C. Richards, 931 Macdonald. 9 29 6t

FIVE ROOM SUNNY HOUSE with high basement and garage, $25. 5 room house with garage, $22.50. Keys at Grocery, 6th & Florida Sts. 10 5 3t

Get First Choice
COME EARLY,
SEE THESE THREE WONDERFUL HOMES

Brand new, 5-room stucco houses—detached garage. Extremely well built and designed. Operating street car, ½ block —grammar and new High school very near. These homes are beauties.

Very Easy Payments

Res. Phone Rich. 807-W

J. L. MUIR

Agent for Richmond Co.
Address Room 401 American Trust Building
Business Phone Rich. 410

11—Real Estate For Sale

TIPS!

Large 4 Room House— $400 Down

Modern home, hardwood floors, all conveniences, Garage, lawn and shrubbery. 50 ft. lot. Located near new Wilson school. A good buy at $4200. $35 a month.

LOT SNAPS

50 ft. corner on Roosevelt east of 23rd. Worth $2000 —selling at $1500. 55x100 ft. corner on 35th St. all street work paid. Steal at $950. 3 lots on Barrett ave. Street work paid—close in. Only $2000.

PAULSEN REALTY SERVICE REALTORS
California Theatre Building
Telephone Richmond 825
Night Phone Richmond 2611-J

FOR SALE—6 ACRES. WONDERful view. Vicinity Alvarado Park. Make offer. Owner R-2, Box 344, San Leandro. 10 11 2t.

FOR RENT—THREE ROOM UPper flat, partly furnished, modern, 412 21st St., Phone Richmond 2193-W. 10 9 2t.

7—Business Opportunities, Investments.

$10.00 TO $50.00 QUICKLY
To The Many Workers
Rates lowest. No security, no publicity. Best and most private terms. What National banks do for big business, we do for the man or woman who works.
H. L. DRAKE,
607 Macdonald Ave.

ZEB KNOTT
Certain-Teed Paints, Varnishes and Enamels.
All Grades of Wall Paper
PAINTING AND PAPER HANGING
319 North Seventh Street
ALL WORK GUARANTEED

"LET MAYER DO IT" IF YOU want your old suit made like new. Phone 452; cleaning, mending, repairing, or pressing. Work called for and delivered. Mayer's American Cleaning Works, 1116 Macdonald Avenue 4 11 tf

11—Real Estate For Sale

FOR SALE—NEW SPANISH BUNgalow in Pacific Heights Tract, reasonable or exchange for lot in Berkeley. Box 121, care Record-Herald. 9 30 3t.

FOR SALE
NEW FIVE ROOM HOUSE ALL hardwood floors, garage, near Washington School and Natatorium.
H. G. STIDHAM
210 Washington Avenue Phone 868 or 920. tf.

FOR SALE—MILK GOAT, REGISter toggenberg and kid. Phone Fruit 2538-W. 5 26 tf.

FOR SALE—IN MIRA VISTA, beautiful 5 room stucco house, just built, with garage; large lot and beautiful view overlooking San Francisco Bay; original price $6,500, must sell, $5,000.00 takes it; Richmond 933. 8 21 tf.

A BARGAIN SELDOM OFFERED —6 lot corner on 23rd street for quick sale, call Richmond 933. 8 21 tf.

FOR SALE — JUST OUTSIDE of Richmond, 11 acres on dam road, $2,500 takes it, terms if desired; Richmond 933. 8 21 tf.

WILL TRADE VIOLIN WORTH $1,000 for Coupe or Roadster. C. M. Harrelson, Calif. Cap Works, Stege. 10 4 7t.

FOR RENT— 6 ROOM HOUSE, 3 bedrooms, garage, large laundry. Close in. Apply 1937 Garvin. Phone 2593-J. 10 17 6t.

FREE SAMPLE

Call for a free sample of Indian herbs compound at any of the local agencies where samples are given out and herbs sold. They are an excellent liver regulator for sluggish bowels, kidneys and constipation.

Indian Herbs are for sale by all the local drug stores and at many other business places whose addresses are listed on the second page of the circular in each free sample given at all the local agencies. Geo. W. McPherson, resident agent for The Great American Herb Co., 607 Macdonald ave.

11—Real Estate For Sale

A $500.00 GIFT!

A client sold this 4-room Bungalow with garage, for $3750.00 Over $500 has been paid on account. The purchaser had to move from Richmond and we have been instructed to sell this attractive little home for $3250, on easy terms. Located one block from Macdonald Ave.

The small first down payment is all the property will cost you, the rest you would pay out in rent anyhow.

—SEE—

BURG BROS. Inc.
Pioneer Richmond Realtors
Burg Building, 23rd and Macdonald
Phone Richmond 730

Business Income To Exchange for Richmond Lots.

HOTEL, 40 rooms, value $4500, Good Lease, Clear.
RESTAURANT, doing good business, long lease. $2200
12 APARTMENTS well furnished, good location $3000
RESTAURANT, close to Y. M. C. A., S. F. $4500
MERCHANDISE store good business all clear $15,000
Will take Richmond lots for any or all the above listings. Must be cash value.

See E. J. Crandall,
With Claude E. Clark Co.
715 Macdonald Avenue.

NOTICE TO VOTERS

Every person entitled to vote must register during the Year 1928, Thirty (30) days before Election at which he or she may desire to vote.

Registration for School Trustee Election closes February 29, 1928.

Registration for Municipal Elections for Towns of Sixth Class, closes March 10, 1928.

Registration for Presidential Primary Election closes March 31, 1928.

Registration for August Primary Election closes July 28, 1928.

Registration for General Election closes October 6, 1928

Make application for registration to the County Clerk or any of his Deputies.

Dated: January 1, 1928.
J. H. WELLS,
County Clerk Contra Costa County, California.

You may register with any of the following Deputies:

A. C. Faris, Chief Deputy, City Hall, Richmond.
Mrs. Mildred Ahearn 715 Macdonald Ave., Richmond.
L. W. Broughan, City Hall, Richmond.
Mrs. Ethel Butler, 600 Ripley Ave., Richmond.
E. A. Burg, 309 23rd St., Richmond.
M. J. Gordon, 321 Macdonald Ave., Richmond
Mrs. Margaret L. Gately, 341 Cyprus Ave., Richmond.
Mrs. Blanche Hoyle, 2715 Roosevelt Ave., Richmond.
Miss Georgia Johnson, 431 Tenth St., Richmond.
Mrs. Lucille D. Kister, 351 Sacramento St., Richmond.
Miss Norine Lee, 211 Tenth St., Richmond.
Miss Ivy Lee, 112 Fifth St., Richmond.
Mrs. Mary B. Moyle, 541 Santa Fe Ave., Richmond.
R. V. March, Standard Oil Co., Richmond.
Mrs. Kathleen Maroney, 522 Chanslor Ave., Richmond.
Miss Nannie L. Nesbit, 621 Bissell Ave., Richmond.
H. G. Stidham, 210 Washington Ave., Richmond.
H. O. Watson, 1202 Macdonald Ave., Richmond.
Audrey L. Carey, El Cerrito.
Olga J. B. Lee, El Cerrito.
Miss Nellie Shoute, El Cerrito.
John Sandvick, El Cerrito.
Catherine Sandvick, El Cerrito.
Mrs Grace E. Wuelzer, El Cerrito.
Mrs. Isabel Shratner, 71 Kingston Road, Kensington, Berkeley.
Mrs. Lillie Whisler, San Pablo.
C. E. Whisler, San Pablo.
Frank M. Silva, San Pablo.
John Hewitt, Giant.

11—Real Estate For Sale

We Want More Listings!

We have rented so many places lately that our rental list is running low:

Bring in your problems to us, and we will give you our ideas with regard to putting the house in shape to sell or lease. We have a woman's viewpoint, and know what a woman considers important in the selection of a home.

See Mrs. W. H. Sanford, Realtor
2221 Macdonald Ave.
Richmond, Calif.
Phone: Rich. 927

11—Real Estate For Sale

M. A. HAYS CO.

With each branch of our business specialized; we are exceptionally well equipped to handle any business pertaining to real estate, such as Selling, Leasing, Loans, Insurance, etc.

OFFICES
2216 Macdonald Ave Rich 898
476 San Pablo Ave. Rich 1461
Tulare and Barret Aves. Rich 854
Oakland and San Francisco

11—Real Estate For Sale

Corner lot on 23rd St.
Street work all in and paid. Good corner for BUSINESS.
Only $1300

Lot 50x100 on 33rd, near Roosevelt.
Only $700

Lot 50x100 on 30th just south of Grant. For quick sale
Only $800

Lot with 33 ft. frontage, homesite.
Only $450

PLATE, VAUGHAN & METZ
REALTORS
INSURANCE & LOANS
916 Macdonald Avenue

Watson's Bargains

Re-Finance your home — Money to Loan at Six Per Cent. No Brokerage.

Let us Sell Your Property! We Get Results. We Specialize in Rentals.

50 ft. Lot 18th & Garvin $975.00
50 ft. Lot on 31st near Macdonald $1,000.00
75 ft. Lot in Mira Vista $1,000.00
4-room House on 75 Foot Lot on 16th St., only $2250, (A sacrifice.)
5-room house on 21st St. 37 1-2 ft. lot, $3750.00. Terms.
75 ft. frontage on 12th St. with two houses opposite Park, income $65. per month. Best buy in Richmond Only $11500.00
4-room House FOR RENT, 12th St. $30.00
5-room House FOR RENT, 40th & Clinton $40.00

H. O. WATSON, Realtor
Insurance Dept.
AGENCY EQUITABLE LIFE INSURANCE CO., OF IOWA.
1202 Macdonald Avenue
Phone Richmond 180

Now Is The Time To Buy
Real Estate in Richmond, Either a Home Or As An Investment

Macdonald Avenue is now and will always remain the Main business street. I have several large lots only one, two and three blocks from it on both sides.

Buy one and I will build a home to suit you, and sell it to you on easy terms, or cheap, for cash. Save time by walking to and from your work. They are sure to increase in value. This kind of property has made the greatest fortunes for many conservative investors.

50x112½ East side of 10th, near Macdonald Avenue.
50x112½ So. Side of Bissell between 14 and 15 Streets.
50x112½ North side of Chanslor, near 10th Street.
75x112½ West side of 14th Street, near Bissell Ave.
75x112½ Northwest corner of 14th and Chanslor Avenue.
Fine location for apartment house, or for 2 residences.
40x100 feet on West Side of 9th Street, near Ripley avenue.
75x112½ East Side of 13th, between Bissell and Chanslor. Fine location for apartment house, or for 2 residences.

GEO. W. McPHERSON Real Estate Insurance Licensed Broker
Exclusive agent for the Overland Tract
607 Macdonald Avenue Richmond, Calif.

TILDEN LUMBER CO.

E. M. TILDEN, *President*
PRICE :-: QUALITY :-: SERVICE
OFFICE AND MILL
15th and NEVIN, RICHMOND, CALIF.
PHONE RICHMOND 81
Yards: Oakland, Berkeley, Richmond, Crockett

GRAPE JUICE

Zinfindel and Muscatel Juice now on sale. A No. 1 Oak barrels, all sizes.

Richmond Grape Juice Co.
No. 3—18th Street
Phone Richmond 3076
Open Evenings

9—FOR SALE—Miscellaneous

COATS, DRESSES, FURS and FUR coats, Factory samples, sizes 14 to 54. Huge stock, Dow's Wholesale Rms. 133 Kearney, nr. Sutter, Rm 206, S. F. 9-1-tf.

FOR SALE — RABBITS FOR fryers and for stock; Snelgrove Rabbitry, 160 18th St., phone 2550. 9 25 1mo.

FOR SALE —FURNITURE OF 7 room house, Electric washer, electric sweeper, linoleum. 611 Chanslor. 9 20 2t.

GLADIOLAS BULBS FOR SALE-25 cents per dozen; 637 Fifteenth street. 10 12 6t.

FOR SALE — 1926 FORD SEDAN. Just overhauled. New tires, cheap 732 5th St. 10 6 3t.

WILL TRADE VIOLIN WORTH $1,000 for Coupe or Roadster C. M. Harrison, Calif. Cap Works, Stege. 10 23 7t.

Wanted!

WANTED—MIDDLE AGED WOMan wants light work for room and board. 621 Bissell Ave 10 25 3t.

LOST AND FOUND

LOST— SUITCASE, CONTAINING camera and clothes, return to 547 Twentieth street. 10 26 2t.

Heart Trouble Marvelously Relieved

San Francisco, Calif. July 10, 1928.

To Fong Wan: Two years ago I suffered from Heart Trouble and pain all over my chest. Although I tried everything that I heard of, I secured no genuine relief until I came across the Fong Wan Herbs. It is a pleasure to testify to you that the Fong Wan Herbs banished my pain and that there has been no recurrence of my complaints during the past two years.

MRS. M. LORD,
4431 California St., San Francisco, Calif.

A book on herbs, containing hundreds of testimonials and articles, given away free at office or mailed to any address upon receipt of 10c postage.

FONG WAN HERB CO.
Largest Herb Company on the Coast Direct Importers of Chinese Herbs.

WHOLESALE and RETAIL
Has Retained the Same Successful Herbalist for Twelve Years.

576 TENTH ST., OAKLAND CALIF.
Consultation Free; Phone Oakland 3767.
Hours 9 to 7 daily; 9 to 12 Sundays

RADIO

SURE WE HAVE IT
the best all electric set in town
Let us send a
Stewart Warner
to your home and prove it
V. G. ELECTRIC CO.
Phone Rich. 933.
1814 Macdonald Ave.

IF YOU HAVE TROUBLE WITH YOUR
Automobile Electrical System
call
JOE'S BATTERY SHOP
Telephone Rich. 1486
1825 Macdonald Ave.

RAGS WANTED

Buyers' Guide

AUTOMOBILE FINANCE

AUTO LOANS—CONTRACTS REfinanced. Salary Loans. CONTRA COSTA FINANCE AND LOAN CO. 34 Tenth Street.

ICE

A CAKE OF ICE NEVER GETS out of order. We deliver daily, Ice depot service for your convenience 500 Macdonald Ave. Richmond Ice Delivery Phone 43.

BUILDING AND LOAN

6% On Your Account
Funds invested in first trust deeds on Richmond real estate under state supervision.
California Guarantee Building and Loan Association
6th & Macdonald. Tel. Rich. 352

BUILDING MATERIAL

FOR COAL, WOOD, GRAVEL, LIME and plaster, Phone Rich. 262. We are exclusive agents for "Lockfast," the fireproof wall board. E. E. Higgins Co. No. 8 Sixth street.

CLEANING AND DYEING

SAVE MONEY. Gents suits, O'Coats cleaned, pressed $1. Ladies suits cleaned, pressed $1. Plain dresses $1. Bring them in. Herman's Cleaning & Dyeing. Phone Rich. 1150-J. 207 Sixth st.

DENTISTS

GUARANTEED DENTISTRY AT prices you can afford to pay. You will always want good teeth. Drs. Chichester & Tofflemire 716 Macdonald ave. Phone Rich. 2800.

GARAGE

FREE CRANKCASE SERVICE Night storage $500 a month, day $3.50 month. Parking 25c. Repairing and service. Carquinez Garage, 920 Nevinave Ave. Phone Rich. 2524.

HARDWARE

FISHING TACKLE — —Everything for fishing, golf, tennis, the hunter and the athlete. Armstead's General Hardware, 734 Macdonald, Phone 30.

HOTELS

A MERCHANTS LUNCH UNEXcelled any where, served in our Coffee Shoppe 50c; Dining room, 65c. Permanent rates upon application. New Hotel Carquinez.

SCAVENGERS

RICHMOND SCAVENGER CO.— All sorts of refuse removed on short notice. Call up phone 961 any time in afternoon

Legal Notices

Deposits in the Commercial Department of the American Trust Company in Richmond, California, at the close of business October 3, 1928, were $894,827.40. Deposits in the Savings Department were $2,966,217.68. Total deposits were $3,861,045.08.

Parker S. Maddux, Vice President, and B. B. Brown, Secretary, of the American Trust Company, being duly sworn, each for himself, says he has a personal knowledge of the matters contained in the foregoing report, and that every allegation, statement, matter and thing therein contained is true to the best of his knowledge and belief.

Parker S. Maddux,
Vice President
B. B. Brown,
Secretary

Severally subscribed and sworn to before me by both deponents the 22nd day of October, 1928.

Frank L. Owen
Notary Public in and for the City and County of San Francisco, State of California.

LUMBER AND MILL WORK

SAN PABLO LUMBER CO., Nelson & Son Proprietors. General lumber and mill work. Office and yard 10th and Ohio sts. Estimates gladly furnished. Phone Rich. 112.

MONUMENTS

"MARK EVERY GRAVE" Patterson Monument Works. Memorials at Sunset View Cemetery, El Cerrito. E. W. M. Evans & Sons, props. Telephone Berkeley 5108.

PAINT GLASS

HOUSE PAINT MADE TO ORDER. Glass and glazing of all kinds. Mayer's Paint & Glass Co., agents Frank W. Dunne pure paints. 11th and Nevin. Phone Rich. 299.

SALARY LOANS

IF YOU ARE STEADILY EMPLOYed we will help you meet your obligations. Richmond Loan & Finance Co., Joseph L. Read, manager.

WHOLESALE HOUSES

CIGARETTES — $1.18 A CARton. All bar goods, 24 in a box, 74c. Sugar, market price today $6 sack, market very strong. Gums 55c. Cash and carry. Extra charge for delivery. Richmond Wholesale company, open 12 to 7 p. m., 1212 Macdonald ave. Phone Rich. 1257.

CLEANING and DYEING

On all Cleaning and Dyeing. C. C. D. Cleaners and Dyers (established 1909) 2400 Macdonald avenue. Phone Rich. 683. We also maintain a delivery at standard price.

SIGNS

Arnold SIGN CO.
127 11th Street
Phone Richmond 2227-J

GEM—
A Colorado Coal, Free from Soot and long lasting. Save $2.00 per ton by buying this month.
A General line of Fuel—Feed and Building Material.
C. J. Lambrecht
Office Phone 1058
2207 Macdonald Avenue

RICHMOND & SAN RAFAEL FERRY
AUTOMOBILE — PASSENGER
Summer Schedule
Effective April 16, 1928
Subject to Change Without Notice

LEAVE RICHMOND	LEAVE PT. SAN QUENTIN
6:00 A. M.	6:30 A. M.
EVERY HALF HOUR UNTIL	
10:00 P. M.	10:30 P. M.
SUNDAYS AND HOLIDAYS	
6:00 A. M.	6:30 A. M.
EVERY TWENTY MINUTES UNTIL	
12:00 P. M.	12:30 A. M.

Additional Service When Traffic Demands
Dining Service on All Boats
PHONES:
Richmond 381 — San Rafael 377W

READ IT FIRST IN THE RECORD-HERALD

GAY AND HER GANG — A Card Shark - An' How! — by GLADYS PARKER

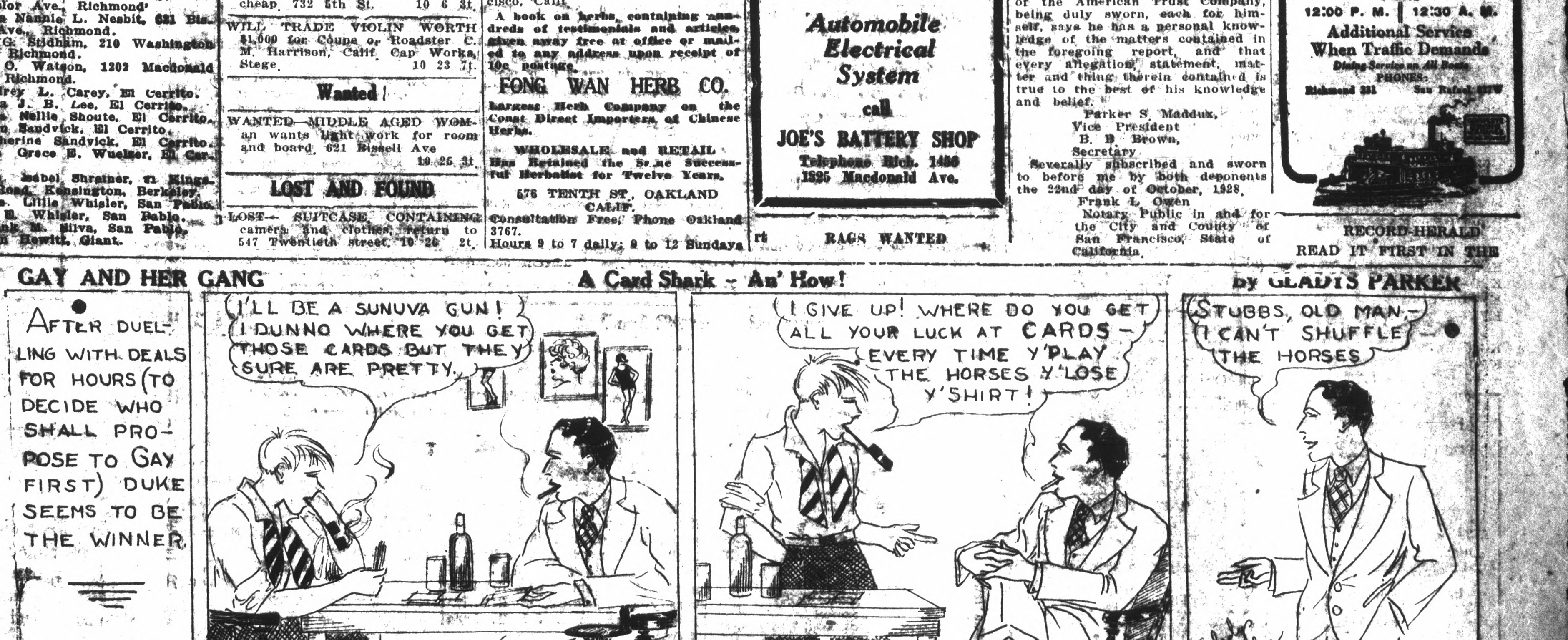

"MALARIA MUGGS" — Not So Good — By BEN DAVE ALLEN

HOOVER, SMITH IN FINAL DRIVE

(Continued from Page 1)

ly voters in their precincts, to have watchers on hand throughout the voting day and to have friendly judges who will see that the other candidate does not get the best of the count.

Smith Drift

Some democrats believe Governor Smith has started a drift in his favor in the last few days. If so, some extremely close states might be affected. Most politicians, however, feel that so far as it is within the power of either candidate to affect the results, that effect was fairly well completed some time ago. Religion, prohibition and Tammany hall have moved the great bulk of voters in this campaign. Those and the effectiveness in producing the vote and counting it are the decisive forces in this election and the eleventh hour speeches cannot have more than a slight effect in the opinion of most judges.

Tremenduous registrations everywhere have bewildered regular political managers in that they will have to deal with a larger uncertain group of voters. Regularly registered voters are well known to profession leaders in every precinct. This time each precinct captain will have scores in his jurisdiction perhaps, whose intentions he will not know.

Are Your Eyes Giving you any Trouble?
Do your eyes feel tired and sleepy after reading? If so, see
See Dr. C. R. Blake
629 Macdonald Ave., Cor 7th.

25¢
—is the right price to pay for a good tooth paste—
LISTERINE
TOOTH PASTE
Large Tube
25¢

THE BEST IS NONE TOO GOOD
That's Why We Recommend
KELLY SPRINGFIELD TIRES
Cost No More Than Other TIRES
JOHNSON
TIRE SERVICE
LUD JOHNSON
262 Fourteenth Street

Title Holders

U.P.—Underwood.

JIMMY FARRELL, open golf champion of the United States and Helen Payson, woman's champion of Canada, at the Springhaven Golf Club near Chester, Pa.

Rancher Held In Theft Of Powder

MARTINEZ, Oct. 27.—Charged with the theft of 25 pounds of black powder, several sticks of dynamite and fuses from the powder house at the East Bay Municipal Utility district at the Lafayette dam, Albert Nunez, 30, of Walnut Creek, is being held in the county jail.

Arresting officers declare that Nunes, after a severe third degree, led them to a cache in the brushes lining a stream. There the powder was recovered.

It is believed that Nunes was using the powder to sink a well on his property.

Bracketts Hosts At Radio Dinner

Mr. and Mrs. J. W. Brackett of Nevin avenue were hosts at a radio dinner recently. Bronze chrysanthemums, blended with the Hallowe'en color scheme used on the table.

The guests included Miss Angie Bradley, Miss Elaine Powell, Mrs. Octavia Brown, Mrs. Eleanor Burns and Mrs. Alice Crampton.

Endeavor Group To Hold Program

The Keystone Christian Endeavor society of the First Christian church will hold a special program tonight in observance of Missionary Sunday. Rev. G. W. Forman will address the group on "Talents for Missionary Purposes".

VISITS IN SOUTH

Mrs. H. H. Mylander and her two sons, Howard and Ralph Gamble left yesterday for Los Angeles. The Gamble boys are appearing on the Orpheum theater curcuit and will play Los Angeles this week before going east.

NEW TODAY

WANTED— YOUNG LADY, EXperienced in bookkeeping, and capable as a saleslady. Steady position. Box 333. 3 ti

SERVICE STATION JOB DESIRed by young man, 19. Reliable, knows full routine, references. Call Richmond 2282-J 10 28 6t

Injured Harbor Worker Better

A slight improvement in the condition of C. M. Newton, chief stationary engineer of the Pan-Pacific Piling and Construction company, injured in an accident at the Richmond plant Thursday, was reported last night at the Providence hospital.

Newton was thrown by the belt of a stationary engine when he attempted to make adjustments. It is believed he sustained a fractured squil. Dr. M. Shade of Oakland, assisted by a corps of specialists, are attending the injured man.

Firemen Hold Social Night

The monthly social of the El Cerrito volunteer fire department held last night in the city hall was well attended. Whist was played after which refreshments were served. The evening was concluded by dancing with music being furnished by Modesto Regalia and Charles Massa. Fire Chief Arthur A. Byrd and Ora A. Burnett, chief engineer, were in charge.

141 Protected Against Disease

The free vaccination and immunization clinic held at the Richmond Health Center yesterday morning was attended by 141 school children of the city, according to City Health Commissioner Dr. C. R. Blake, who is supervising the work.

There were 16 vaccinations and 125 immunization given. The response was gratifying, according to Dr. Blake, and the clinic will be held again next Saturday.

Notre Dame Eleven Beats Drake Team

CARTIER FIELD, SOUTH BEND, Ind., Oct. 27—(U.P.)—Notre Dame today crushed the big Drake University team of Des Moines 32 to 6 before 12,000 fans.

HILL RECOVERS

George R. Hill, who has been ill in the Merritt hospital, Oakland the last three months, has recovered sufficiently to be removed to the home of his daughter, Mrs. W. R. Leach, 932 Pennsylvania avenue. Dr. C. L. Abbott is the attending physician.

AT HOTEL CARQUINEZ

Arrivals at the Hotel Carquinez yesterday were A. F. Fernandez of Los Angeles, A. J. Sall of Winters, Mr. and Mrs. D. E. Sloat of Fresno and H. D. Chalmers of Gridley.

GRASS FIRE

The El Cerrito Volunteer fire department yesterday afternoon extinguished a grass fire on the property of the Berkeley country club. Several acres were burned over and shrubbery scorched before the blaze was brought under control.

We Sell the Best
"JIGGS' DELIGHT'
Money Can Buy
And You Pay No More!
MONDAY!
CERTIFIED SUGAR CURED CORNED BEEF
22c lb.
You may 'phone your order if more convenient; we guarantee satisfaction
Richmond and Central Markets
O. R. LUDEWIG, Inc.
510 Macdonald Ave. 1130 Macdonald Ave.
2 PHONES—No.'s 1900-1901 Phone Rich. 446

SMITH ASSAILS G. O. P. STAND ON TARIFF

By PAUL R. MALLON
United Press Staff Correspondent

ARENA, PHILADELPHIA, Oct. 27—(U.P.)—Gov. Alfred E. Smith announced in his speech here tonight that 80 percent of all democratic candidates for congress and members of congress had signed "a non-partisan tariff" pledge such as he outlined in his Louisville speech.

This extraordinary party poll was conducted by Smith personally, he said, to answer the republican contention that the election of a democratic administration would result in tampering with the nation's prosperity.

Although only 80 percent have replied thus far (many being absent from their homes on campaign work) every one authorized his signature, said Smith to the 250 word promise.

Non Partisan Attitude

The pledge affirms the allegiance of the party to a non-partisan tariff attitude and agrees that there should be no general tariff revision. Only such individual rates will be changed which cannot "interfere with the American standard of living and level of wages."

"That puts an end to the effort of Charles E. Hughes and his republican colleagues to disturb the business of this country by predictions of business upheaval in the event of my election, because of the democratic attitude on the tariff," Smith said.

Assails Leaders

His speech assailed Hughes, Herbert Hoover, the republican candidate, and the leading republican campaigner, Senator Borah, on the issues of prohibition, tariff and republican economy. With characteristic vehemence he quoted the statements of the republican leaders, attempting to show evasions and discrepancies.

Slashing again at what he calls "the Coolidge economy myth," he promised if elected to re-organize the government on a business basis. He charged Secretary of the Treasury Mellon with leaving out postoffice department expenses in answering his previous charge that government expenditures have risen under the present regime.

Quotes Davis

He again quoted Secretary of War Davis to the effect that Army housing conditions almost amounted to a national scandal.

"Admiral Magruder had been "put on the waiting list" by President Coolidge because of his charges of waste in the navy bureau. Magruder, who was removed as commandant of the Philadelphia navy yard following publication of his charges has "reiterated all of his charges of extravagance, failure to demobilize and excessive cost of maintenance" Smith said.

In summing up his arguments, the governor concluded by saying: "I believe that I have made out a case for a just statement on my part that the republican party is seeking to continue control of this country under false pretenses. It misstates and misrepresents the democratic attitude; misstate and misrepresents its own attitude; and boasts of accomplishments that in fact never took place.

"To bring the government into harmony with modern progress and efficiency it will be necessary to restore the democratic party to power, and tonight in Philadelphia, I confidently assert that will be the decision of the American people on election day."

It was the first time the governor had expressed such confidence.

U. S. C. Babes And Cal. Frosh In Tie

COLISEUM, LOS ANGELES, Oct. 27—(U.P.)—Two yards from a probable touchdown the Southern California frosh team was stopped by the timer's gun and its annual football contest with the University of California of Berkeley babes ended in a 0-0 tie here today.

FIREMEN HELP CAMPAIGN OF JOHNSTON

A group of Eastbay firemen members of the Health club returned fro ma visit to the Mokelumne water project which was taken under the guidance of E. L. Vander Naillen, one of the organizers of the Health club and one of the leading Eastbay civic workers, favoring the election of Henry A. Johnston of Richmond for director of the Eastbay Municipal Utility district.

Vander Naillen told the firemen the purposes of Johnston's candidacy and urged the firemen to give him their support at the election November 6.

In the group were O. H. Hollis of Oakland, president; T. E. Kipke, Oakland; G. A. Allen, Piedmont; E. B. French, Oakland; J. W. Donovan, Oakland; B. J. Rose, chief of Emeryville department and Earl Corey of El Cerrito.

The group visited the Lancha Plana dam and made a complete investigation of the project there. On the way back they inspected the pipeline, tunnels and other structures which will be used to bring Mokelumne water here in the spring of 1930.

Upon his return Vander Naillen declared that Johnston seems to be gaining ground in all parts of Eastbay cities with which he is familiar. Vander Naillen has taken an active part in the campaign by working with various civic organizations where he said there is a growing feeling that a man of Johnston's type is needed on the board to replace the incumbent, James Boyer.

Numerous meetings for Johnston will be held throughout the Eastbay cities during the remaining days of the campaign. One of the largest gatherings in prospect is the dinner to be given by the Richmond group at the Hotel Carquinez in a few days before election. Arrangements for this are in the hands of E. B. Bull, chairman of the Richmond committee.

Dr. George C. Pardee, president of the Utility district, yesterday reiterated his position and urged all his friends to cast their votes for Johnston on the ground that this candidate is needed to help work out in a constructive manner the future problems facing the Utility board.

Bulldogs Trounced By Army Gridders

YALE BOWL, New Haven, Conn., Oct. 27 —(U.P.)—Following in the wake of a flame-topped young half back who skimmed around Yale's faltering ends, the Army kept up its triumphant progress across the gridirons of 1928 today, beating the Bulldag 18 to 6 before 80,000 spectators.

New Group Installed By American Guards

Members of Richmond council American Guards went to Sacramento last night to assist in the installation of a new council in that city. The next meeting of the local council will be held Thursday night in Woodmen hall, where the organization will meet hereafter. Reports on the installation ceremony last night will be delivered at this time.

McDONOUGH HOME SOLD

William K. Siple has purchased the L. E. McDonough home at 528 Twenty-first street and with the members of his family took possession this week. H. O. Watson, real estate dealer handled the deal. The McDonoughs now reside on the Dam road.

MASTER MASONS ATTENTION

The funeral of brother I. E. Marshall will be held Monday at 2:00 p. m. Oakland crematorium. Members of Alpha lodge will assemble at the Richmond Masonic temple Monday 1:00 p. m.

J. W. SMILEY,
Master.

READ IT FIRST IN RECORD HERALD

Auto Painting
AT YOUR OWN PRICE —
Bring your car to us and have it painted before the rainy season starts. Your car depreciates rapidly if allowed to rust. We are prepared to paint your car at any price you care to pay.
We do fender and body work. Your old fenders made to look like new no matter how badly they are bent. Motors rebuilt and overhauled.
Miller Motor Sales
833 11TH ST. PHONE RICH. 444

Buddy Ryan To Tangle With Ray Ravani

Fight night will be held at the El Cerrito Athletic club Friday night with Ray Ravani, sensational San Fancisco junior lightweight has been chosen to meet Buddy Ryan of Pinole in the 10 round main event.

Gilbert Attell, of San Francisco and Art Francis of Oakland are signed for the six round special event. Joe Limas of El Cerrito will enter the ring against Johnny Lawson of Oakland in the four round special event.

Joey Roberts of Oakland and Johnny Gomez are due to clash in a four round top preliminary and Frank Loveland and Kid Payne, two unknowns, will open the show.

Vandals Defeat U. C. L. A. Bruins

MOSCOW, Ida., Oct. 27— The University of Idaho football team today defeated the University of California at Los Angeles by a score of 20 to 6.

The Bruins started the scoring in the first quarter when Fields picked up an Idaho fumble and raced untouched across the goal line.

READ IT FIRST THE RECORD-HERALD

NET BREAKFAST TO BE HELD TODAY

W. M. "Pop" Fuller will be an honored guest at a Richmond tennis club breakfast to be held this morning at 10:30 in the Hotel Carquinez. Fuller is known the world over as the coach for Miss Helen Wills, champion tennis player.

Other famous stars have been invited to attend the breakfast to see the presentation of tennis trophies to the winners of the recent Contra Costa county tennis matches.

George Green, Golden Gate tennis club star will be presented with the championship trophy for the singles and Herbert Suhr and George Randall will be given the doubles championship cup. Runner up cups for the singles and double matches will be given to Kurt Berndt and Green and Hirschfield.

St. Ignatius Team Beats U. C. Aggies

SAN FRANCISCO, Oct. 27—(U.P.)—The St. Ignatius Football team defeated the California Aggies 14 to 0 at Kezar stadium here today. Versatile running and aerial attacks featured the hard fought contest.

LOCAL NINES IN LEAGUE GAMES

The Johnson Clothiers will make their bid for league leadership at 2:30 o'clock this afternoon at the First street ball park. They will meet the General Petroleum outfit.

Either Fireman Earl Jones, Roland Roberts or Carl Kamb will be on the mound for the local boys.

This morning the San Pablo outfit will tangle with The Guarantee Shoe company baseball outfit.

Should San Pablo win, the Johnson Clothiers will go to first place providing of course, they win the game this afternoon.

Seawright Attends Palo Alto Session

W. L. "Doc" Seawright, city recreational director, attended a conference of playground directors of Northern California cities held in Palo Alto. George Braden of Pasadena, western representative of the National Playground association, was the principal speaker telling the directors of the recent national convention held in Atlantic City.

Breuner's
Everything for your Home
--entertain with an
Atwater Kent Radio

An All Electric Set
— in console cabinet with tubes and Dynamic Built-in Speaker $164
The illustration gives you an idea of the beauty of the cabinet . . the fine grain of the woods—the graceful lines in construction. But you must hear it to realize the tone quality of the dynamic speaker . . . broadcasting a performance natural in every detail. To see and hear such a Radio is to want one immediately! You may buy yours at Breuner's by paying . . .
$12.50 Down - - $12.50 Month

Box Special
Combination Offer
Air-tight Heater . . . Herbst quality; 3 lengths of pipe . . . 1 elbow . . . 1 collar . . . and beautiful floor board. Complete
$2.95
Use Our Budget Plan
RICHMOND — 322 Tenth St.—Rich 159